

**+NOTICE!!**

**These documents have been scanned!**

**Do not place un-scanned documents beneath this notice!**

**Do not remove this notice from this file!**

GPO Jacket No. 560-102  
Print Order 61540  
Rise Business Services, LLC  
Job=AZ15 8/14/2019



Box Number= AZ15221



Claim Begin-End: AMC122739-AMC122740

**1 Initial Receipt**



AZ15221-1

AMC122739-AMC129334



UNITED STATES  
DEPARTMENT OF THE INTERIOR  
BUREAU OF LAND MANAGEMENT

1981  
No. 206428

RECEIPT AND ACCOUNTING ADVICE

MCL NOTICES (2): LITTLE JEWELL #2  
CORNERSTONE SUBJECT

LKB/AZ JAN 30 81 1 1 59 1  
*In terminal 5-13-81 es*

APPLICANT:

D. M. LEWIS  
BOX 1427  
TUCSON, AZ 85702

REMITTER IF DIFFERENT THAN APPLICANT:

*AMC 122739  
and AMC 122740*

ASSIGNOR:

SERIAL NUMBER	*	ASG	TYPE	STATE	ACRES/UNITS	RATE	CTY	FUND SYMBOL	AMOUNT
<i>ack 6-12-81 pg</i>									
						APPLY:	CTY	FUND SYMBOL	AMOUNT
/ / ANV. DATE		/ / EXP. DATE		BILL CYCLE		FILING FEE		140850	
S/C CC80		DISTRICTS		/ / NEXT BILL DATE		RENTAL			
MISC. DATA		U OF M		ACTUAL UNITS		REIMBURSE			
NEW SERIAL NUMBER						EFFECTIVE DATE			
ASSIGNMENT: COMPLETE AREA?						OTHER			
ASSIGNED AREA						REFUND			
RETAINED AREA						RETAIN IN UNEARNED ACCOUNT			
OF INTEREST?						TOTAL			
BOND FILED?						REMARKS:			
						BY			
						DATE			

ACCOUNTING ADVICE COPY



UNITED STATES  
DEPARTMENT OF THE INTERIOR  
BUREAU OF LAND MANAGEMENT

1981  
No. 206428

RECEIPT AND ACCOUNTING ADVICE

MCL NOTICES (2): LITTLE JEWELL #2  
CORNERSTONE SUBJECT

LKB/AZ JAN 30 81 1 1 59 1 10

APPLICANT:

D. M. LEWIS  
BOX 1427  
TUCSON, AZ 85702

REMITTER IF DIFFERENT THAN APPLICANT:

ASSIGNOR:

AMC 122739  
and AMC 122740

SERIAL NUMBER	*	ASG	TYPE	STATE	ACRES/UNITS	RATE	CTY	FUND SYMBOL	AMOUNT
ack 6-12-81 pg									
						APPLY:	CTY	FUND SYMBOL	AMOUNT
ANV. DATE		EXP. DATE		BILL CYCLE		FILING FEE		140850	
S/C CC80		DISTRICTS		NEXT BILL DATE		RENTAL			
MISC. DATA		U OF M		ACTUAL UNITS		REIMBURSE			
NEW SERIAL NUMBER		EFFECTIVE DATE				OTHER			
ASSIGNMENT: COMPLETE AREA?						REFUND			
ASSIGNED AREA						RETAIN IN UNEARNED ACCOUNT			
RETAINED AREA						TOTAL			
OF INTEREST?						REMARKS:			
BOND FILED?						BY DATE			

CASE FOLDER COPY



UNITED STATES  
DEPARTMENT OF THE INTERIOR  
BUREAU OF LAND MANAGEMENT

RECORD OF REMITTANCE RECEIVED

DO NOT ACCEPT AS RECEIPT

COPY FEES

Apply

Refund

Additional Due

Authorized officer (signature)

Date

AMOUNT RECEIVED

COLLECTION COPY

Temporary Receipt  
1-27-81 Rec'd Claims  
Cornerstone - D. Mc Lewis  
Little Jewel #5  
D. R. Whitlock  
By D. Mc Lewis \$10 Cash  
Mail to Box 1927  
Tucson, AZ  
85702



**NOTICE!!**

**These documents have been scanned!**

**Do not place un-scanned documents beneath this notice!**

**Do not remove this notice from this file!**

GPO Jacket No. 560-102  
Print Order 61540  
Rise Business Services, LLC  
Job=AZ15 8/14/2019



Box Number= AZ15221



Claim Begin-End: AMC122739-AMC122740

**2 Correspondence**



AZ15221-1

AMC122739-AMC129334



*Reburt*  
*3/30/09*

**APR 03 2009**

In Reply Refer To:  
3800 (AZ-933) RE  
AMC122739

CERTIFIED MAIL - RETURN RECEIPT REQUESTED No. 7007 2680 0000 8514 4404

NOTICE

Dudley Lewis	:	AMC122740
5321 East 34 <sup>th</sup> Avenue	:	Little Jewell #2
Apache Junction, Arizona 85219	:	

Request for Disposition of Duplicate Payment

According to our records, the 2009 maintenance fee payment for the mining claim(s) listed above was paid twice by the individual listed above. The Bureau of Land Management (BLM) cannot retain duplicate maintenance fee payments for a mining claim.

We require written notification regarding the disposition of your payment. We can refund your payment or apply it to the next assessment year (2010 maintenance fee that is due on or before September 1, 2009).

Please respond within 30 days of your receipt of this notice, addressing these payments. If we do not receive a response within those 30 days, the payment received first will be kept and the other refunded.

If additional information is required, please contact Rod Ebert at 602-417-9397. Please include your AMC serial numbers on all correspondence.

Sincerely,

/S/ Alvin Burch

Alvin L. Burch  
Group Administrator  
Renewable and Mineral Resources

REbert:djj:3/23/09



**SENDER: COMPLETE THIS SECTION**

- Complete items 1, 2, and 3. Also complete item 4 if Restricted Delivery is desired.
- Print your name and address on the reverse so that we can return the card to you.
- Attach this card to the back of the mailpiece, or on the front if space permits.

1. Article Addressed to:

**Dudley Lewis**  
**5321 East 34<sup>th</sup> Avenue**  
**Apache Junction, Arizona 85219**  
**(AZ-933) RE AMC122739**

**COMPLETE THIS SECTION ON DELIVERY**

A. Signature

**X**

☐ Agent

☐ Addressee

B. Received by (Printed Name)

C. Date of Delivery

*Dudley M. Lewis*

*4/6/09*

D. Is delivery address different from item 1? ☐ Yes

If YES, enter delivery address below: ☐ No

3. Service Type

☒ Certified Mail

☐ Express Mail

☐ Registered

☒ Return Receipt for Merchandise

☐ Insured Mail

☐ C.O.D.

4. Restricted Delivery? (Extra Fee)

☐ Yes

2. Article Number

(Transfer from service label)

**7007 2680 0000 8514 4404**



UNITED STATES POSTAL SERVICE



PHOENIX, ARIZONA

2009 APR -7 P 1:10

First-Class Mail  
Postage & Fees Paid  
USPS  
Permit No. G-10

- **AZ** Sender: Please print your name, address, and ZIP+4 in this box •

**933**

U.S. DEPARTMENT OF THE INTERIOR  
BUREAU OF LAND MANAGEMENT  
ARIZONA STATE OFFICE  
ONE NORTH CENTRAL AVE. SUITE 800  
PHOENIX, ARIZONA 85004-4427

RECEIVED  
STATE OFFICE

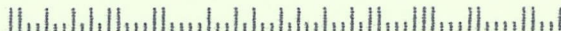



Date: March 27, 2009

ROUTING AND TRANSMITTAL SLIP

TO: (Name, office symbol, room number, building, Agency/Post)	Initials	Date
1. Rod Ebert (AZ 933)	RE	3/27/09
2. Amy Bunda (AZ 933)	AB	3/30/09
3. Al Burch (AZ 933)	Al Burch	4/13/09
4. Dana Jones (AZ 933)		
5.		
6.		
7.		
8.		
9.		

<input type="checkbox"/>	Action	<input type="checkbox"/>	File	<input type="checkbox"/>	Note and Return
<input type="checkbox"/>	Approval	<input type="checkbox"/>	For Clearance	<input type="checkbox"/>	Per Conversation
<input type="checkbox"/>	As Requested	<input type="checkbox"/>	For Correction	<input type="checkbox"/>	Prepare Reply
<input type="checkbox"/>	Circulate	<input type="checkbox"/>	For Your Information	<input type="checkbox"/>	See Me
<input type="checkbox"/>	Comment	<input type="checkbox"/>	Investigate	X	Signature
x	Coordination	<input type="checkbox"/>	Justify	<input type="checkbox"/>	

**REMARKS:**

DO NOT use this form as a RECORD of approvals, concurrences, disposal, clearances, and similar actions

From: (Name, org. symbol, Agency/Post)	Room No.
Rod Ebert Legal Instrument Examiner, AZ933	Phone No. FTS x 397

OPTIONAL FORM 41 (Rev. 7/76)  
Prescribed by GSA  
FPMR (41 CFR) 101-11.206





# United States Department of the Interior

BUREAU OF LAND MANAGEMENT  
ARIZONA STATE OFFICE  
3707 N. 7TH STREET  
P.O. BOX 16563  
PHOENIX, ARIZONA 85011



IN REPLY REFER TO:  
3800 (921) DDM  
A MC 122739  
191567

CERTIFIED MAIL - RETURN RECEIPT REQUESTED JULY 25, 1994

## DECISION

Mining Claimant(s)  
as Shown on the  
Enclosed Sheet(s)

:  
:  
:

Mining Claim(s),  
Mill Site(s) and Tunnel  
Site(s) as Shown on the  
Enclosed Sheet(s)

### MINING CLAIMS, MILL SITES AND TUNNEL SITES DECLARED ABANDONED

Public Law 102-381, 106 Stat 1374, dated October 5, 1992, and the regulations implemented July 15, 1993, 43 CFR §3833.1-5, "Rental Fees" prescribe, unless otherwise exempted, that \$100 rental for assessment year 1992-1993, and \$100 rental for assessment year 1993-1994, must be paid to the Bureau of Land Management (BLM) for each mining claim, mill site, and tunnel site on or before August 31, 1993. Failure to pay the rental fee by that date shall conclusively constitute an abandonment of the mining claim, mill site, or tunnel site, which shall be void.

The BLM records do not show receipt of payment for the mining claim(s), mill site(s), and tunnel site(s) listed on the enclosed sheet(s) on or before August 31, 1993.

If the rental fee was timely paid to the BLM for 1993 and 1994, please furnish a copy of the BLM receipt for payment and the document listing the claims and serial numbers for which payment was made to the BLM, Arizona State Office. The receipt and proof must be dated and/or time stamped by the BLM on or before August 31, 1993.

The proof of payment must show that the required amount was remitted and was received by the BLM on or before August 31, 1993, or it will not be accepted. The evidence must be received in this office no later than 30 days from receipt of this decision. If the proof is not furnished during the 30-day period, the mining claim(s), mill site(s), and tunnel site(s) will be removed from the BLM records as abandoned and void.

If additional information is required, please call (602) 650-0518.

*Mary Jo Yoas*

Mary Jo Yoas  
Chief, Branch of Lands  
and Minerals Operations

Enclosure(s)

1994

## MISS— ASSESSMENT LIST BY SERIAL NUMBER

PAGE 001

## LEAD OWNER

LEWIS DUDLEY

PO BOX 2617

SHOW LOW

AZ 85901

## CO-OWNERS

NONE

ARIZONA

LEAD FILE NUMBER - 122739

CASE TYPE	SERIAL NUMBER	CLAIM NAME	LAST ASSMT.	CASE TYPE	SERIAL NUMBER	CLAIM NAME	LAST ASSMT.
PL	122739	CORNERSTONE	1992				

ARIZONA

LEAD FILE NUMBER - 191567

CASE TYPE	SERIAL NUMBER	CLAIM NAME	LAST ASSMT.	CASE TYPE	SERIAL NUMBER	CLAIM NAME	LAST ASSMT.
LD	191567	LITTLE DIPPER #3	1992	LD	191569	LITTLE DIPPER #5	1992
LD	191568	LITTLE DIPPER #4	1992	LD	191571	LITTLE DIPPER #7	1992
LD	191570	LITTLE DIPPER #6	1992	LD	191573	LITTLE DIPPER #9	1992
LD	191572	LITTLE DIPPER #8	1992				
LD	191574	LITTLE DIPPER #10	1992				



Is your RETURN ADDRESS completed on the reverse side?

**SENDER:**

- Complete items 1 and/or 2 for additional services.
- Complete items 3, and 4a & b.
- Print your name and address on the reverse of this form so that we can return this card to you.
- Attach this form to the front of the mailpiece, or on the back if space does not permit.
- Write "Return Receipt Requested" on the mailpiece below the article number.
- The Return Receipt will show to whom the article was delivered and the date delivered.

3. Article Addressed to:

Dudley Lewis  
PO Box 2617  
Show Low, AZ 85901

Abandonment AMC 122739,191567  
(921-DDM)

5. Signature (Addressee)

6. Signature (Agent)

4a. Article Number

764699

4b. Service Type

- ☐ Registered ☐ Insured  
☒ Certified ☐ COD  
☐ Express Mail ☒ Return Receipt for Merchandise

7. Date of Delivery

JUL 29 1994

8. Addressee's Address (Only if requested and fee is paid)

I also wish to receive the following services (for an extra fee):

1. ☐ Addressee's Address  
2. ☐ Restricted Delivery

Consult postmaster for fee.

Thank you for using Return Receipt Service

PS Form 3811, December 1991 ☆U.S. GPO: 1992-323-402

**DOMESTIC RETURN RECEIPT**

42

JUL 28 1994  
First Notice  
Second Notice  
Returned AUG 12 1994

UNDELIVERABLE  
AS ADDRESSED  
FORWARDING  
ORDER EXPIRED

RETURNED TO SENDER

764699

CERTIFIED MAIL

AN EQUAL OPPORTUNITY EMPLOYER

PENALTY FOR PRIVATE USE, \$300

OFFICIAL BUSINESS

PHOENIX, ARIZONA 85011

P.O. BOX 16563

3707 N. 7TH STREET

ARIZONA STATE OFFICE

BUREAU OF LAND MANAGEMENT

DEPARTMENT OF THE INTERIOR

UNITED STATES

9/2

U.S. OFFICIAL MAIL  
229  
JUL 27 1994  
ARIZ.  
R. MEYER  
0091098

PHOENIX, AZ  
JUL 27 1994  
PM  
504



United States Department of the Interior

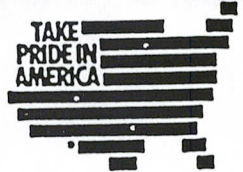

BUREAU OF LAND MANAGEMENT  
ARIZONA STATE OFFICE  
3707 N. 7TH STREET  
P.O. BOX 16563  
PHOENIX, ARIZONA 85011

IN REPLY REFER TO:  
3800 (921) DDM  
A MC 122739  
191567

CERTIFIED MAIL - RETURN RECEIPT REQUESTED JULY 25, 1994

DECISION

Mining Claimant(s)	:	Mining Claim(s),
as Shown on the	:	Mill Site(s) and Tunnel
Enclosed Sheet(s)	:	Site(s) as Shown on the
		Enclosed Sheet(s)

MINING CLAIMS, MILL SITES AND TUNNEL SITES  
DECLARED ABANDONED

Public Law 102-381, 106 Stat 1374, dated October 5, 1992, and the regulations implemented July 15, 1993, 43 CFR §3833.1-5, "Rental Fees" prescribe, unless otherwise exempted, that \$100 rental for assessment year 1992-1993, and \$100 rental for assessment year 1993-1994, must be paid to the Bureau of Land Management (BLM) for each mining claim, mill site, and tunnel site on or before August 31, 1993. Failure to pay the rental fee by that date shall conclusively constitute an abandonment of the mining claim, mill site, or tunnel site, which shall be void.

The BLM records do not show receipt of payment for the mining claim(s), mill site(s), and tunnel site(s) listed on the enclosed sheet(s) on or before August 31, 1993.

If the rental fee was timely paid to the BLM for 1993 and 1994, please furnish a copy of the BLM receipt for payment and the document listing the claims and serial numbers for which payment was made to the BLM, Arizona State Office. The receipt and proof must be dated and/or time stamped by the BLM on or before August 31, 1993.

The proof of payment must show that the required amount was remitted and was received by the BLM on or before August 31, 1993, or it will not be accepted. The evidence must be received in this office no later than 30 days from receipt of this decision. If the proof is not furnished during the 30-day period, the mining claim(s), mill site(s), and tunnel site(s) will be removed from the BLM records as abandoned and void.

If additional information is required, please call (602) 650-0518.

*Mary Jo Yoas*

Mary Jo Yoas  
Chief, Branch of Lands  
and Minerals Operations

Enclosure(s)



1994

## MISSING ASSESSMENT LIST BY SERIAL NUMBER

PAGE 001

## LEAD OWNER

LEWIS DUDLEY

PO BOX 2617

SHOW LOW

AZ 85901

## CO-OWNERS

NONE

ARIZONA

LEAD FILE NUMBER - 122739

CASE TYPE	SERIAL NUMBER	CLAIM NAME	LAST ASSMT.	CASE TYPE	SERIAL NUMBER	CLAIM NAME	LAST ASSMT.
PL	122739	CORNERSTONE	1992				

ARIZONA

LEAD FILE NUMBER - 191567

CASE TYPE	SERIAL NUMBER	CLAIM NAME	LAST ASSMT.	CASE TYPE	SERIAL NUMBER	CLAIM NAME	LAST ASSMT.
LD	191567	LITTLE DIPPER #3	1992				
LD	191568	LITTLE DIPPER #4	1992	LD	191569	LITTLE DIPPER #5	1992
LD	191570	LITTLE DIPPER #6	1992	LD	191571	LITTLE DIPPER #7	1992
LD	191572	LITTLE DIPPER #8	1992	LD	191573	LITTLE DIPPER #9	1992
LD	191574	LITTLE DIPPER #10	1992				

*122739 Closed 8/31/93 DM*

ENTERED IN COMPUTER

*7/27/94 Arima**CRS/elle 7/28/94*



# United States Department of the Interior

## BUREAU OF LAND MANAGEMENT

ARIZONA STATE OFFICE  
2400 VALLEY BANK CENTER  
PHOENIX, ARIZONA 85073

122739  
IN REPLY REFER TO

MCS-943

Dudley M. Lewis

January 11, 1984

### NOTICE TO MINING CLAIMANTS

Your annual filing of an Affidavit of Assessment Work or Notice of Intention to Hold did not contain the required Bureau of Land Management Serial Number(s) assigned to each claim.

We have researched our records and have determined it (them) to be:

Cornerstone	A MC 122739
Little Jewel #2	A MC 122740

The Regulations under 43 CFR Subpart 3833 state: "Citing the Serial Number shall comply with the requirement in the Act to file an additional description of the Claim."

To receive proper credit in the future, in addition to naming each claim on the affidavit, always include the correct Serial Numbers assigned to each of the mining claims, mill or tunnel sites.

Sincerely,

Mario L. Lopez  
Chief, Branch of Lands and Minerals  
Operations



**NOTICE!!**

**These documents have been scanned!**

**Do not place un-scanned documents beneath this notice!**

**Do not remove this notice from this file!**

GPO Jacket No. 560-102  
Print Order 61540  
Rise Business Services, LLC  
Job=AZ15 8/14/2019



Box Number= AZ15221



Claim Begin-End: AMC122739-AMC122740

**3 Transfers**



AZ15221-1

AMC122739-AMC129334

122739

11-10-2018

I, Dudley M. Lewis, Dob 1-3-1933, Residing  
at 5321 E. 34th Ave., Apache Junction, Pinal  
County, Arizona, 85119-9110, do hereby  
Transfer to Joseph D. Lewis address  
P.O. Box 4371, Cave Creek, Arizona, the following  
Property. one mining claim as follows:  
Little Jewell #2 A.M.C. 121740 Located in  
Maricopa County, Arizona.

Grantor

Dudley M. Lewis  
5321 East 34th Ave.  
Apache Junction, AZ  
85119

Phone 480-983-3770

*Dudley M. Lewis*  
Dudley Mayo Lewis

Grantee

Joseph D. Lewis  
P.O. Box 4371  
Cave Creek, Arizona  
85327  
Phone 602-510-3993



Teresa Esparza

Notary

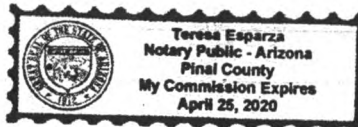
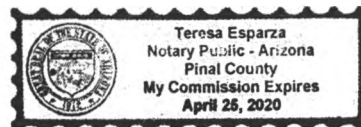

PHOENIX, ARIZONA

2019 AUG 13 P 2:30

RECEIVED  
STATE OFFICE

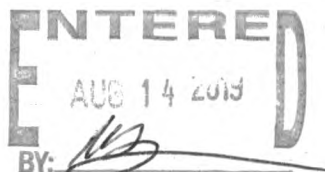



122739

**MAINTENANCE FEE PAYMENT**

Claimant Name: Joseph Lewis  
 Address: PO Box 4371  
 City: Cave Creek State: AZ Zip: 85327  
 Telephone: 602 510 3993  
 E-mail address: JosephLewisl@Gmail.com  
 Signature: [Signature]

☐ Check here if this is a change of address.

RECEIVED  
 STATE OFFICE  
 2019 AUG 13 P 2:30  
 PHOENIX, ARIZONA  
 BLM  
 Date  
 Stamp

LINE NO.	AMC NUMBER	CLAIM/SITE NAME	COUNTY RECORDER DATA (If available)	TWP	RNG	SEC
1	122740	LITTLE TAVELL #2		7N	4W	5
2						
3						
4						
5						
6						
7						
8						
9						
10						

List additional claims on Form MCF114.

Bureau of Land Management  
 Arizona State Office

<https://www.blm.gov/arizona>

No. of Claims\*: 1 x \$165 = 165  
 Check No: CASH Init. PER  
 Receipt No.: 4531629  
 For BLM Use Only

\* \$165 per lode mining claim, mill site, or tunnel site; and \$165 for each 20 acres or portion thereof for each placer mining claim.

Form: MCF112  
 Revised July 2019

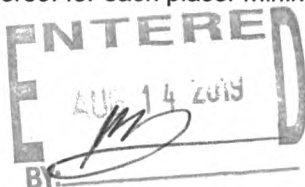

This form is available from the Arizona Geological Survey and may be reproduced.

## SUPPLEMENTAL ATTACHMENT

May be used with the following forms for listing additional mining claims:

Check One.

- ☐ Affidavit of Performance of Annual Work
- ☐ Maintenance Fee Payment
- ☐ Notice of Intent to Hold Mining Claims
- ☐ Notice of Non-Liability for Labor and Materials Furnished
- ☐ Quit claim Deed

BLM  
Date  
Stamp

LINE NO.	AMC NUMBER	CLAIM/SITE NAME	COUNTY RECORDER DATA (If available)	TWP	RNG	SEC

Form MCF114  
Revised July 2019

This form is available from the **Arizona Geological Survey** and may be reproduced.

**DEPARTMENT OF THE INTERIOR  
BUREAU OF LAND MANAGEMENT  
MINING CLAIMS  
(MASS) Serial Register Page**

Run Date/Time: 8/13/2019 15:38 PM

Page 1 Of 2

**01 10-21-1976;090STAT0090;43USC1744**

**Total Acres**

**Serial Number**

**Case Type 384201: PLACER CLAIM**

**20**

**AMC122740**

**Claim Name: LITTLE JEWELL #2**

**Case Disposition: ACTIVE**

**Lead File Number**

**Required Maintenance Fee: \$165.00**

**AMC122739**

**Name & Address**

**Interest Relationship**

LEWIS DUDLEY  
5321 E 34TH AVE APACHE JUNCTION, AZ 85119-9110

CLAIMANT

**County / State**

**District**

MARICOPA COUNTY, AZ  
YAVAPAI COUNTY, AZ

PHOENIX DO  
PHOENIX DO

**Mer Twp Rng Sec**

**Subdivision**

14 0070N 0040W 005

NE NW

<b><u>Act Date</u></b>	<b><u>Code</u></b>	<b><u>Action Text</u></b>	<b><u>Action Remarks</u></b>	<b><u>Receipt Number</u></b>
01/28/1981	403	LOCATION DATE		
01/29/1981	395	RECORDATION NOTICE RECD		
08/22/2018	782	MAINTENANCE FEE PAYMENT	2019;\$155	4241685
08/30/2017	782	MAINTENANCE FEE PAYMENT	2018;\$155	3966147
08/19/2016	782	MAINTENANCE FEE PAYMENT	2017;\$155	3635569
08/25/2015	782	MAINTENANCE FEE PAYMENT	2016;\$155	3376350
08/22/2014	782	MAINTENANCE FEE PAYMENT	2015;\$155	3109551
08/23/2013	682	MAINTENANCE FEE/\$140	2014;\$140	2863330
08/28/2012	682	MAINTENANCE FEE/\$140	2013;\$140	2643098
08/18/2011	682	MAINTENANCE FEE/\$140	2012	2408605
08/25/2010	682	MAINTENANCE FEE/\$140	2011	2200303
08/20/2009	682	MAINTENANCE FEE/\$140	2010	1982972
08/29/2008	582	MAINTENANCE FEE/\$125	2009	1773900
08/23/2007	582	MAINTENANCE FEE/\$125	2008	1551418
08/18/2006	582	MAINTENANCE FEE/\$125	2007	1338394
08/25/2005	582	MAINTENANCE FEE/\$125	2006	1137840
08/18/2004	582	MAINTENANCE FEE/\$125	2005	931717
08/26/2003	482	MAINTENANCE FEE/\$100	2004	739122
09/01/2002	482	MAINTENANCE FEE/\$100	2003	553872
09/01/2001	482	MAINTENANCE FEE/\$100	2002	371634
08/25/2000	482	MAINTENANCE FEE/\$100	2001	176472
08/27/1999	482	MAINTENANCE FEE/\$100	2000	
08/27/1998	482	MAINTENANCE FEE/\$100	1999	
08/28/1997	482	MAINTENANCE FEE/\$100	1998	
08/28/1996	482	MAINTENANCE FEE/\$100	1997	
08/25/1995	482	MAINTENANCE FEE/\$100	1996	
08/29/1994	482	MAINTENANCE FEE/\$100	1995	

**NO WARRANTY IS MADE BY BLM FOR USE OF THE DATA FOR PURPOSES NOT INTENDED BY BLM**



DEPARTMENT OF THE INTERIOR  
BUREAU OF LAND MANAGEMENT  
MINING CLAIMS

(MASS) Serial Register Page

Run Date/Time: 8/13/2019 15:38 PM

Page 2 Of 2

08/31/1993	482	MAINTENANCE FEE/\$100	1994
08/31/1993	482	MAINTENANCE FEE/\$100	1993;RECEIPT 2025861
12/30/1992	480	EVID OF ASSMT FILED	1992
08/02/1988	669	LAND STATUS CHECKED	
03/01/1983	396	TRF OF INTEREST FILED	WHITLOCK D R
03/01/1983	635	AMENDED LOCATION FILED	0;8671;7752
01/29/1981	501	ACCT ADV IN LEAD FILE	AMC122739;
01/28/1981	404	COUNTY RECORDATION	0;14989;568

Line Nr

Remarks

**United States Department of the Interior**  
**Bureau of Land Management**  
 DIV OF LANDS, MINRLS & ENERGY  
 ONE N CENTRAL AVE  
 PHOENIX, AZ 85004 -4427  
 Phone: 602-417-9200

Receipt

No:

4531629

**Transaction #:** 4652490**Date of Transaction:** 08/13/2019**CUSTOMER:**

JOSEPH LEWIS  
 PO BOX 4371  
 CAVE CREEK, AZ 85327-4371 US

LINE #	QTY	DESCRIPTION	REMARKS	UNIT PRICE	TOTAL
1	1.00	LOCATABLE MINERALS / MINING CLAIMS-NOT NEW-UNADJUD, ONE AUTH NO. ONLY / MINING CLAIM MONEY RECEIVED <b>CASES:</b> AMC122740/\$180.00	TRANSFER AND 2020 MAINT/1	- n/a -	180.00
2	1.00	IAC PRODUCTS / MAPS-BLM / SURFACE MGMT-(A-M) / GRAND CANYON		4.00	4.00
3	1.00	IAC PRODUCTS / MAPS-BLM / SURFACE MGMT-(A-M) / FREDONIA		4.00	4.00
4	1.00	IAC PRODUCTS / MAPS-BLM / SPECIAL ORDERS / MAPS MADE TO ORDER	CUSTOM/MINING/1	10.00	10.00
<b>TOTAL:</b>					<b>\$198.00</b>

**PAYMENT INFORMATION**

1	<b>AMOUNT:</b>	198.00	<b>POSTMARKED:</b>	N/A
	<b>TYPE:</b>	CASH	<b>RECEIVED:</b>	08/13/2019
	<b>NAME:</b>	LEWIS, JOSEPH PO BOX 4371 CAVE CREEK AZ 85327-4371 US		

**REMARKS**

This receipt was generated by the automated BLM Collections and Billing System and is a paper representation of a portion of the official electronic record contained therein.

ARS 42 1614 A-6

RECORDED IN OFFICIAL RECORDS OF MARICOPA COUNTY, ARIZONA DEC 29 1986 -12 00 KEITH POLETIS, County Recorder		
FEE	PGS	T.N.

STATE OF ARIZONA, } I hereby certify that the within instrument was filed and recorded Fee No. \_\_\_\_\_  
 County of \_\_\_\_\_ } ss. \_\_\_\_\_, 19\_\_\_\_, at \_\_\_\_\_ M.

In Docket No. \_\_\_\_\_, Page \_\_\_\_\_, at the request of \_\_\_\_\_

When recorded mail to:  
Dudley M. Lewis  
P.O. Box 2617  
Show Low, ARIZ 8590

Witness my hand and official seal \_\_\_\_\_  
 \_\_\_\_\_ County Recorder  
 By \_\_\_\_\_ Deputy Recorder

Compared: \_\_\_\_\_  
 Fee: \$ \_\_\_\_\_  
 I.R.S.: \$ \_\_\_\_\_

### Quit-Claim Deed AMC 122-740

For the consideration of Ten Dollars, and other valuable considerations, I or we, Dudley R. Whitlock

hereby quit-claim to Dudley M. Lewis

all right, title, or interest in the following real property situated in Maricopa County, Arizona:

described as follows: The Little Jewel  
 Mining Claim #2, located on Calamity  
 Wash, East of Wickenburg, Arizona &  
 in Maricopa County Arizona. Said  
 claim is recorded at the office of the  
 Maricopa County Recorder, in Book 14989,  
 pages 568-569. Location notice is  
 posted in Section 5, Township 7 North,  
 Range 4 West, T4S R4W M.

RECEIVED  
 B.L.M. AZ STATE OFFICE  
 DEC 29 1986  
 7:45 A.M.  
 PHOENIX, ARIZONA

ENTERED IN COMPUTER  
 1-16-86  
 CD

Dated this 1 day of March, 1983

Dudley R. Whitlock

STATE OF Az }  
 County of Yuma } ss.

This instrument was acknowledged before me this 1  
 day of Mar, 1983, by  
Dudley R. Whitlock.

My commission will expire 4/2/87

Kellen Harris

Notary Public.



**NOTICE!!**

**These documents have been scanned!**

**Do not place un-scanned documents beneath this notice!**

**Do not remove this notice from this file!**

GPO Jacket No. 560-102  
Print Order 61540  
Rise Business Services, LLC  
Job=AZ15 8/14/2019



Box Number= AZ15221



Claim Begin-End: AMC122739-AMC122740

**4 Annual Filings**



AZ15221-1

AMC122739-AMC129334

122739

**MAINTENANCE FEE PAYMENT**

Claimant Name: Dudley M Lewis  
 Address: 5321 E 34th Ave  
 City: Apache Junction AZ 85219  
 Telephone: 4809833770  
 E-mail address: \_\_\_\_\_  
 Signature: [Signature]  
☐ Check here if this is a change of address.

RECEIVED  
 BLM AZ STATE OFFICE  
 2018 AUG 22 P 12:06  
 PHOENIX, ARIZONA  
 BLM  
 Date  
 Stamp

LINE NO.	AMC NUMBER	CLAIM/SITE NAME	COUNTY RECORDER DATA (If available)	TWP	RNG	SEC
1	AMC 122740	LITTLE JEWEL				
2						
3						
4						
5						
6						
7						
8						
9						
10						

List additional claims on Form MCF114.

Bureau of Land Management  
 Arizona State Office  
[www.blm.gov/az/](http://www.blm.gov/az/)

No. of Claims\*: \_\_\_\_\_ x \$155 = \_\_\_\_\_  
 Check No: \_\_\_\_\_ Init. \_\_\_\_\_  
 Receipt No.: 4241685  
 For BLM Use Only

\* \$155 per lode mining claim, mill site, or tunnel site; and \$155 for each 20 acres or portion thereof for each placer mining claim.

Form: MCF112  
 Revised July 2014

This form is available from the Arizona Geological Survey and may be reproduced.

ENTERED  
 AUG 27 2018  
 BY: Ram



ACH

Check One.

- BLM  
Date  
Stamp

PHOENIX, ARIZONA

2018 AUG 22 P 12:06

RECEIVED  
BLMAZ STATE OFFICE

[illegible]

This form is available from the Arizona Geological Survey and may be reproduced.

INTER  
AUG 5 7 3018  
BY



**United States Department of the Interior**  
**Bureau of Land Management**  
DIV OF LANDS, MINRLS & ENERGY  
ONE N CENTRAL AVE  
PHOENIX, AZ 85004 -4427  
Phone: 602-417-9200

Receipt

No: 4241685

<b>Transaction #:</b> 4357105	
<b>Date of Transaction:</b> 08/22/2018	
CUSTOMER:	
	DUDLEY M LEWIS 5321 E 34TH AVE APACHE JUNCTION, AZ 85119-9110 US

LINE #	QTY	DESCRIPTION	REMARKS	UNIT PRICE	TOTAL
1	1.00	LOCATABLE MINERALS / MINING CLAIMS- NOT NEW-UNADJUD, ONE AUTH NO. ONLY / MINING CLAIM MONEY RECEIVED CASES: AMC122740/\$155.00	MAINT 2019/1	- n/a -	155.00
TOTAL:					\$155.00

PAYMENT INFORMATION				
1	AMOUNT:	155.00	POSTMARKED:	N/A
	TYPE:	CASH	RECEIVED:	08/22/2018
	NAME:	LEWIS, DUDLEY M 5321 E 34TH AVE APACHE JUNCTION AZ 85119-9110 US		

REMARKS

This receipt was generated by the automated BLM Collections and Billing System and is a paper representation of a portion of the official electronic record contained therein.

122739

**MAINTENANCE FEE PAYMENT**Claimant Name: Dudley M LewisAddress: 5321 E 34th AveCity: Apache Junction State: AZ Zip: 85219Telephone: 4809833770

E-mail address: \_\_\_\_\_

Signature: [Signature]☐ Check here if this is a change of address.BLM  
Date  
StampRECEIVED  
BLM STATE OFFICE  
2017 AUG 30 P 1:50  
PHOENIX, ARIZONA

LINE NO.	AMC NUMBER	CLAIM/SITE NAME	COUNTY RECORDER DATA (If available)	TWP	RNG	SEC
1	122740	LITTLE TUNNEL #2		7N	4W	5
2						
3						
4						
5						
6						
7						
8						
9						
10						

List additional claims on Form MCF114.

Bureau of Land Management  
Arizona State Office  
[www.blm.gov/az/](http://www.blm.gov/az/)
 No. of Claims\*: 1 x \$155 = 155  
 Check No: Cash Init. ELG  
 Receipt No.: 3966147  
 For BLM Use Only

\* \$155 per lode mining claim, mill site, or tunnel site; and \$155 for each 20 acres or portion thereof for each placer mining claim.

 Form: MCF112  
 Revised July 2014

This form is available from the Arizona Geological Survey and may be reproduced.

 ENTERED  
 AUG 31 2017  
 BY: RAM

**United States Department of the Interior**  
**Bureau of Land Management**  
DIV OF LANDS, MINRLS & ENERGY  
ONE N CENTRAL AVE  
PHOENIX, AZ 85004 -4427  
Phone: 602-417-9200

Receipt

No: 3966147

<b>Transaction #:</b> 4076032	
<b>Date of Transaction:</b> 08/30/2017	
<b>CUSTOMER:</b>	
	DUDLEY M LEWIS 5321 E 34TH AVE APACHE JUNCTION, AZ 85219-9110 US

LINE #	QTY	DESCRIPTION	REMARKS	UNIT PRICE	TOTAL
1	1.00	LOCATABLE MINERALS / MINING CLAIMS- NOT NEW-UNADJUD, ONE AUTH NO. ONLY / MINING CLAIM MONEY RECEIVED CASES: AMC122740/\$155.00	2018 MAINT (1)	- n/a -	155.00
<b>TOTAL:</b>					<b>\$155.00</b>

PAYMENT INFORMATION				
1	AMOUNT:	155.00	POSTMARKED:	N/A
	TYPE:	CASH	RECEIVED:	08/30/2017
	NAME:	LEWIS, DUDLEY M 5321 E 34TH AVE APACHE JUNCTION AZ 85219-9110 US		

REMARKS

This receipt was generated by the automated BLM Collections and Billing System and is a paper representation of a portion of the official electronic record contained therein.



122739

## MAINTENANCE FEE PAYMENT

Claimant Name: Dudley M. Lewis  
 Address: 5321 E 34th Ave  
 City: Apache Junction State: AZ Zip: 85119-9110  
 Telephone: 480 983 3770

E-mail address: \_\_\_\_\_

Signature: Joseph Lewis for Dudley Lewis☐ Check here if this is a change of address.BLM  
Date  
Stamp
 RECEIVED  
 BLM AZ STATE OFFICE  
 2016 AUG 19 P 1:10  
 PHOENIX, ARIZONA

LINE NO.	AMC NUMBER	CLAIM/SITE NAME	COUNTY RECORDER DATA (If available)	TWP	RNG	SEC
1	122740	Little Jewell #2				
2						
3						
4						
5		Joseph Lewis	602510 3993			
6						
7						
8						
9						
10						

List additional claims on Form MCF114.

Bureau of Land Management  
 Arizona State Office  
[www.blm.gov/az/](http://www.blm.gov/az/)

No. of Claims\*: 1 x \$155 = 155<sup>00</sup>  
 Check No: CASH Init. PER  
 Receipt No.: 3635569  
 For BLM Use Only

\* \$155 per lode mining claim, mill site, or tunnel site; and \$155 for each 20 acres or portion thereof for each placer mining claim.

Form: MCF112  
 Revised July 2014

This form is available from the Arizona Geological Survey and may be reproduced.

ENTERED  
 AUG 23 2016  
 BY: R. Am

**United States Department of the Interior**  
**Bureau of Land Management**  
DIV OF LANDS, MINRLS & ENERGY  
ONE N CENTRAL AVE  
PHOENIX, AZ 85004 -4427  
Phone: 602-417-9200

Receipt

No: 3635569

<b>Transaction #:</b> 3739423	
<b>Date of Transaction:</b> 08/19/2016	
CUSTOMER:	
	DUDLEY M LEWIS 5321 E 34TH AVE APACHE JUNCTION, AZ 85219-9110 US

LINE #	QTY	DESCRIPTION	REMARKS	UNIT PRICE	TOTAL
1	1.00	LOCATABLE MINERALS / MINING CLAIMS- NOT NEW-UNADJUD, ONE AUTH NO. ONLY / MINING CLAIM MONEY RECEIVED CASES: AMC122740/\$155.00	2017 MAINT/1	- n/a -	155.00
TOTAL:					\$155.00

PAYMENT INFORMATION				
1	AMOUNT:	155.00	POSTMARKED:	N/A
	TYPE:	CASH	RECEIVED:	08/19/2016
	NAME:	LEWIS, DUDLEY M 5321 E 34TH AVE APACHE JUNCTION AZ 85219-9110 US		

REMARKS

This receipt was generated by the automated BLM Collections and Billing System and is a paper representation of a portion of the official electronic record contained therein.

122739

**MAINTENANCE FEE PAYMENT**Claimant Name: Dudley M LewisAddress: 5331 East 34th AveCity: Apache Junction State: AZ Zip: 85119Telephone: 480 983 3770

E-mail address: \_\_\_\_\_

Signature: [Signature]☐ Check here if this is a change of address.BLM  
Date  
Stamp

PHOENIX, ARIZONA

2015 AUG 25 P 12:16

RECEIVED  
BLM AZ STATE OFFICE

LINE NO.	AMC NUMBER	CLAIM/SITE NAME	COUNTY RECORDER DATA (If available)	TWP	RNG	SEC
1	122740	Little Jewel #2		7N	4W	5
2						
3						
4						
5						
6						
7						
8						
9						
10						

List additional claims on Form MCF114.

**Bureau of Land Management**  
**Arizona State Office**  
[www.blm.gov/az/](http://www.blm.gov/az/)

No. of Claims\*: 1 x \$155 = 155.00Check No: 1104 Init. PETReceipt No.: 3376350

For BLM Use Only

\* \$155 per lode mining claim, mill site, or tunnel site; and \$155 for each 20 acres or portion thereof for each placer mining claim.

**Form: MCF112**  
Revised July 2014

This form is available from the Arizona Geological Survey and may be reproduced.

**ENTERED**  
AUG 26 2015  
BY: Ram



United States Department of the Interior  
Bureau of Land Management  
LANDS/RECREATION & PLANNING  
ONE N CENTRAL AVE  
PHOENIX, AZ 85004 -2203  
Phone: 602-417-9200

Receipt

No:

3376350

Transaction #: 3474586	
Date of Transaction: 08/25/2015	
CUSTOMER:	
	DUDLEY LEWIS 5321 E 34TH AVE APACHE JCT,AZ 85119-9110 US

LINE #	QTY	DESCRIPTION	REMARKS	UNIT PRICE	TOTAL
1	1.00	LOCATABLE MINERALS / MINING CLAIMS-NOT NEW-UNADJUD,ONE AUTH NO. ONLY / MINING CLAIM MONEY RECEIVED CASES: AMC122740/\$155.00	2016 MAINT/1	- n/a -	155.00
TOTAL:					\$155.00

PAYMENT INFORMATION				
1	AMOUNT:	155.00	POSTMARKED:	N/A
	TYPE:	CASH	RECEIVED:	08/25/2015
	NAME:	LEWIS, DUDLEY 5321 E 34TH AVE APACHE JCT AZ 85119-9110 US		

REMARKS

This receipt was generated by the automated BLM Collections and Billing System and is a paper representation of a portion of the official electronic record contained therein.

ENTERED  
AUG 26 2015  
BY: *R. Am*

122739

## MAINTENANCE FEE PAYMENT

Claimant Name: Dudley M. Lewis  
 Address: 5321 East 34th Ave.  
 City: Apache Jct. State: AZ Zip: 85119  
 Telephone: 480-983-3770  
 E-mail address: \_\_\_\_\_  
 Signature: Dudley M. Lewis  
☐ Check here if this is a change of address.

 BLM  
 Date  
 Stamp

 RECEIVED  
 LM AZ STATE OFFICE  
 2014 AUG 22 P 2:07  
 PHOENIX, ARIZONA

LINE NO.	AMC NUMBER	CLAIM/SITE NAME	COUNTY RECORDER DATA (If available)	TWP	RNG	SEC
1	122740	Little Jewell #2		7N	4W	5
2						
3						
4						
5						
6						
7						
8						
9						
10						

List additional claims on Form MCF114.

Bureau of Land Management  
 Arizona State Office  
[www.blm.gov/az/](http://www.blm.gov/az/)

No. of Claims: 1 x \$155 = 155  
 Check No: CASH Init. SC  
 Receipt No.: 3109551  
 For BLM Use Only

Form: MCF112  
 Revised July 2009

This form is available from the Arizona Department of Mines and Mineral Resources and may be reproduced.

ENTERED  
 AUG 25 2014  
 BY: RE

**United States Department of the Interior**  
**Bureau of Land Management**  
LANDS/RECREATION & PLANNING  
ONE N CENTRAL AVE  
PHOENIX, AZ 85004 -2203  
Phone: 602-417-9200

Receipt

No: 3109551

<b>Transaction #:</b> 3201243	
<b>Date of Transaction:</b> 08/22/2014	
<b>CUSTOMER:</b>	
	DUDLEY M LEWIS 5321 E 34TH AVE APACHE JUNCTION, AZ 85219-9110 US

LINE #	QTY	DESCRIPTION	REMARKS	UNIT PRICE	TOTAL
1	1.00	LOCATABLE MINERALS / MINING CLAIMS- NOT NEW-UNADJUD, ONE AUTH NO. ONLY / MINING CLAIM MONEY RECEIVED CASES: AMC122740/\$155.00	MAINT (1) 2015	- n/a -	155.00
<b>TOTAL:</b>					<b>\$155.00</b>

PAYMENT INFORMATION				
1	AMOUNT:	155.00	POSTMARKED:	N/A
	TYPE:	CASH	RECEIVED:	08/22/2014
	NAME:	LEWIS, DUDLEY M 5321 E 34TH AVE APACHE JUNCTION AZ 85219-9110 US		

REMARKS

This receipt was generated by the automated BLM Collections and Billing System and is a paper representation of a portion of the official electronic record contained therein.



122739

## MAINTENANCE FEE PAYMENT

Claimant Name: Dudley M. Lewis  
 Address: 5321 East 34th Ave  
 City: Apache Jct. State: A Zip: 85119-9110  
 Telephone: 480-983-3770  
 E-mail address: \_\_\_\_\_  
 Signature: [Signature]  
☐ Check here if this is a change of address.

 BLM  
 Date  
 Stamp

 RECEIVED  
 BLM ARIZONA STATE OFFICE  
 2013 AUG 23 P 12:45  
 PHOENIX, ARIZONA

LINE NO.	AMC NUMBER	CLAIM/SITE NAME	COUNTY RECORDER DATA (If available)	TWP	RNG	SEC
1	122740	Little Jewel #2		7N	4W	5
2						
3						
4						
5						
6						
7						
8						
9						
10						

List additional claims on Form MCF114.

Bureau of Land Management  
 Arizona State Office  
[www.blm.gov/az/](http://www.blm.gov/az/)

No. of Claims: 1 x \$140 = \$140.00Check No: CASH Init. SCReceipt No.: 2863330

For BLM Use Only

 Form: MCF112  
 Revised July 2009

This form is available from the Arizona Department of Mines and Mineral Resources and may be reproduced.

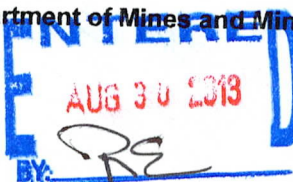

**United States Department of the Interior**  
**Bureau of Land Management**  
LANDS/RECREATION & PLANNING  
ONE N CENTRAL AVE  
PHOENIX, AZ 85004 -2203  
Phone: 602-417-9200

Receipt

No: 2863330

<b>Transaction #:</b> 2949225	
<b>Date of Transaction:</b> 08/23/2013	
<b>CUSTOMER:</b>	
	DUDLEY LEWIS 5321 E 34TH AVE APACHE JCT, AZ 85119-9110 US

LINE #	QTY	DESCRIPTION	REMARKS	UNIT PRICE	TOTAL
1	1.00	LOCATABLE MINERALS / MINING CLAIMS- NOT NEW-UNADJUD, ONE AUTH NO. ONLY / MINING CLAIM MONEY RECEIVED CASES: AMC122740/\$140.00	MAINT 2014 (1)	- n/a -	140.00
<b>TOTAL:</b>					<b>\$140.00</b>

PAYMENT INFORMATION				
1	AMOUNT:	140.00	POSTMARKED:	N/A
	TYPE:	CASH	RECEIVED:	08/23/2013
	NAME:	LEWIS, DUDLEY 5321 E 34TH AVE APACHE JCT AZ 85119-9110 US		

<b>REMARKS</b>

This receipt was generated by the automated BLM Collections and Billing System and is a paper representation of a portion of the official electronic record contained therein.

Amc 122739

**MAINTENANCE FEE PAYMENT**

Claimant Name: Dudley M. Lewis  
 Address: 5321 East 34th Ave  
 City: Apache Jct State: AZ Zip: 85119-9110  
 Telephone: 480-983-3770  
 E-mail address: \_\_\_\_\_  
 Signature: Dudley M. Lewis

☐ Check here if this is a change of address.

BLM Date Stamp	RECEIVED BLM AZ STATE OFFICE 2012 AUG 28 P 2:20 PHOENIX, ARIZONA
----------------------	---

LINE NO.	AMC NUMBER	CLAIM/SITE NAME	COUNTY RECORDER DATA (If available)	TWP	RNG	SEC
1	122740	Little Jewel #2		7N	14W	5
2						
3						
4						
5						
6						
7						
8						
9						
10						

List additional claims on Form MCF114.

**Bureau of Land Management**  
**Arizona State Office**  
[www.blm.gov/az/](http://www.blm.gov/az/)

No. of Claims: 1 x \$140 = 140  
 Check No: CASH Init. SC  
 Receipt No.: 2643098  
**For BLM Use Only**

**Form: MCF112**  
 Revised July 2009

This form is available from the **Arizona Department of Mines and Mineral Resources** and may be reproduced.

ENTERED INTO COMPUTER

9/8/12 AT



United States Department of the Interior  
Bureau of Land Management  
LANDS/RECREATION & PLANNING  
ONE N CENTRAL AVE  
PHOENIX, AZ 85004 -2203  
Phone: 602-417-9200

Receipt

No: 2643098

<b>Transaction #:</b> 2723802	
<b>Date of Transaction:</b> 08/28/2012	
<b>CUSTOMER:</b>	
	DUDLEY M LEWIS 5321 E 34TH AVE APACHE JUNCTION, AZ 85219-9110 US

LINE #	QTY	DESCRIPTION	REMARKS	UNIT PRICE	TOTAL
1	1.00	LOCATABLE MINERALS / MINING CLAIMS-NOT NEW-UNADJUD, ONE AUTH NO. ONLY / MINING CLAIM MONEY RECEIVED CASES: AMC122740/\$140.00	MAINT (1) 2013	- n/a -	140.00
<b>TOTAL:</b>					<b>\$140.00</b>

PAYMENT INFORMATION				
1	AMOUNT:	140.00	POSTMARKED:	N/A
	TYPE:	CASH	RECEIVED:	08/28/2012
	NAME:	LEWIS, DUDLEY M 5321 E 34TH AVE APACHE JUNCTION AZ 85219-9110 US		

REMARKS

This receipt was generated by the automated BLM Collections and Billing System and is a paper representation of a portion of the official electronic record contained therein.

AMC 122739

**MAINTENANCE FEE PAYMENT**

Claimant Name: Dudley M. Lewis  
 Address: 5321 East 34th Ave  
 City: Apache Jct. State: AZ Zip: 85119  
 Telephone: 480-983-3770  
 E-mail address: \_\_\_\_\_  
 Signature: [Signature]

RECEIVED  
 MAZ STATE OFFICE  
 2011 AUG 18 P 12:44  
 PHOENIX, ARIZONA  
 BLM  
 Date  
 Stamp

☐ Check here if this is a change of address.

LINE NO.	AMC NUMBER	CLAIM/SITE NAME	COUNTY RECORDER DATA (If available)	TWP	RNG	SEC
1	122740	Little Jewell #2		7N	4W	5
2						
3						
4						
5						
6						
7						
8						
9						
10						

List additional claims on Form MCF114.

Bureau of Land Management  
 Arizona State Office  
[www.blm.gov/az/](http://www.blm.gov/az/)

AUG 29 2011  
cm

No. of Claims: 1 x \$140 = \$140.00  
 Check No: CASH Init. ESG  
 Receipt No.: 2408605  
 For BLM Use Only

Form: MCF112  
 Revised July 2009

This form is available from the Arizona Department of Mines and Mineral Resources and may be reproduced.

**United States Department of the Interior**  
**Bureau of Land Management**  
LANDS/RECREATION & PLANNING  
ONE N CENTRAL AVE  
PHOENIX, AZ 85004 -2203  
Phone: 602-417-9200

Receipt

No: 2408605

<b>Transaction #:</b> 2483914	
<b>Date of Transaction:</b> 08/18/2011	
CUSTOMER:	
	DUDLEY M LEWIS 5321 E 34TH AVE APACHE JUNCTION, AZ 85219-9110 US

LINE #	QTY	DESCRIPTION	REMARKS	UNIT PRICE	TOTAL
1	1.00	LOCATABLE MINERALS / MINING CLAIMS- NOT NEW-UNADJUD, ONE AUTH NO. ONLY / MINING CLAIM MONEY RECEIVED CASES: AMC122740/\$140.00	2012 MAINT (1)	- n/a -	140.00
TOTAL:					\$140.00

PAYMENT INFORMATION				
1	AMOUNT:	140.00	POSTMARKED:	N/A
	TYPE:	CASH	RECEIVED:	08/18/2011
	NAME:	LEWIS, DUDLEY M 5321 E 34TH AVE APACHE JUNCTION AZ 85219-9110 US		

REMARKS

This receipt was generated by the automated BLM Collections and Billing System and is a paper representation of a portion of the official electronic record contained therein.



AMC 122739

**MAINTENANCE FEE PAYMENT**

Claimant Name: Dudley M Lewis

Address: 5321 E. 34th Avenue

City: Apache Jct State: AZ Zip: 85119 ✓

Telephone: 480-983-3770

E-mail address:

Signature: Dudley M Lewis

☐ Check here if this is a change of address.

BLM Date Stamp	RECEIVED
	BLM AZ STATE OFFICE
	2010 AUG 25 P 1:26
	PHOENIX, ARIZONA

LINE NO.	AMC NUMBER	CLAIM/SITE NAME	COUNTY RECORDER DATA (If available)	TWP	RNG	SEC
1	122740	Little Jewel #2		7N	4W	5
2						
3						
4						
5						
6						
7						
8						
9						
10						

ENTERED INTO COMPUTER

SEP 14 2010

List additional claims on Form MCF114.

Bureau of Land Management  
Arizona State Office  
[www.blm.gov/az/](http://www.blm.gov/az/)

No. of Claims:	<u>1</u>	x \$140 =	<u>140.00</u>
Check No:	<u>Cash</u>	Init.	<u>A.M.</u>
Receipt No.:	<u>2200303</u>		
For BLM Use Only			

Form: MCF112  
Revised July 2009

This form is available from the Arizona Department of Mines and Mineral Resources and may be reproduced.

**United States Department of the Interior**  
**Bureau of Land Management**  
 LANDS/RECREATION & PLANNING  
 ONE N CENTRAL AVE  
 PHOENIX, AZ 85004 -2203  
 Phone:

Receipt

No: 2200303

<b>Transaction #:</b> 2270231		<b>ENTERED INTO COMPUTER</b>
<b>Date of Transaction:</b> 08/25/2010		
<b>CUSTOMER:</b>	DUDLEY M LEWIS 5321 E 34TH AVE APACHE JUNCTION, AZ 85219-9110 US	SEP 14 2010

LINE #	QTY	DESCRIPTION	REMARKS	UNIT PRICE	TOTAL
1	1.00	LOCATABLE MINERALS / MINING CLAIMS- NOT NEW-UNADJUD, ONE AUTH NO. ONLY / MINING CLAIM MONEY RECEIVED CASES: AMC122740/\$140.00	MAINT FEE PYMNT (1) 2011	- n/a -	140.00
<b>TOTAL:</b>					<b>\$140.00</b>

PAYMENT INFORMATION			
1	AMOUNT:	140.00	POSTMARKED: N/A
	TYPE:	CASH	RECEIVED: 08/25/2010
	NAME:	LEWIS, DUDLEY M 5321 E 34TH AVE APACHE JUNCTION AZ 85219-9110 US	

REMARKS

This receipt was generated by the automated BLM Collections and Billing System and is a paper representation of a portion of the official electronic record contained therein.

AMC 122739

## MAINTENANCE FEE PAYMENT

Claimant Name: Dudley M. Lewis  
 Address: 5321 East 34th Ave.  
 City: Apache Jct State: AZ Zip: 85119  
 Telephone: 480-983-3770

E-mail address:

Signature: Dudley M. Lewis
☐ Check here if this is a change of address.
BLM  
Date  
Stamp
 RECEIVED  
 BLM ARIZONA STATE OFFICE  
 2009 AUG 20 P 12:41  
 PHOENIX, ARIZONA

LINE NO.	AMC NUMBER	CLAIM/SITE NAME	COUNTY RECORDER DATA (If available)	TWP	RNG	SEC
1	122740	Little Jewell #2	14989-568-9	7N	4W	5
2						
3						
4						
5						
6						
7						
8						
9						
10						

List additional claims on Form MCF114.

Bureau of Land Management  
 Arizona State Office

www.blm.gov/az

ENTERED INTO COMPUTER

AUG 24 2009 PB

No. of Claims: 1 x \$140 = 140<sup>00</sup>Check No: CASH Init. SCReceipt No.: 1982972

For BLM Use Only

Form: MCF112

Revised July 2009

This form is available from the Arizona Department of Mines and Mineral Resources and may be reproduced.



United States Department of the Interior  
Bureau of Land Management  
BUSINESS & SUPPORT SVCS DIV  
ONE N CENTRAL AVE SUITE 800  
PHOENIX, AZ 85004 -4427  
Phone: (602) 417-9200

Receipt

No: 1982972

Transaction #: 2047051		<b>ENTERED INTO COMPUTER</b>
Date of Transaction: 08/20/2009		
CUSTOMER:	DUDLEY M LEWIS 5321 E 34TH AVE APACHE JUNCTION, AZ 85219-9110 US	AUG 24 2009 <i>LB</i>

LINE #	QTY	DESCRIPTION	REMARKS	UNIT PRICE	TOTAL
1	1.00	LOCATABLE MINERALS / MINING CLAIMS-NOT NEW-UNADJUD, ONE AUTH NO. ONLY / MINING CLAIM MONEY RECEIVED CASES: AMC122740/\$140.00	MAINT (1)	- n/a -	140.00
TOTAL:					\$140.00

PAYMENT INFORMATION				
1	AMOUNT:	140.00	POSTMARKED:	N/A
	TYPE:	CASH	RECEIVED:	08/20/2009
	NAME:	LEWIS, DUDLEY M 5321 E 34TH AVE APACHE JUNCTION AZ 85219-9110 US		

REMARKS

This receipt was generated by the automated BLM Collections and Billing System and is a paper representation of a portion of the official electronic record contained therein.

Amc 122739

UNITED STATES  
DEPARTMENT OF THE INTERIOR  
BUREAU OF LAND MANAGEMENT

CREDIT CARD PAYMENT  
FOR MINING CLAIM MAINTENANCE FEE

NAME DUDLEY M. Lewis  
ADDRESS 5321 E 34TH AVE  
CITY APACHE JUNCTION STATE AZ ZIP 85219  
PHONE # (480) 983 3770

[ ] THIS IS A CHANGE OF ADDRESS

AMC NUMBER

122740

CLAIM/SITE NAME

LITTLE JEWEL #2

*credit  
card credit*  
*TS*

DATE STAMP

COUNT 1 \$ 125 INITIALS TS

TELEPHONE SUBMISSION - ACCURACY OF THE ABOVE INFORMATION  
IS THE RESPONSIBILITY OF THE CLAIMANT/OWNER

FOR OFFICIAL USE ONLY

DATE INITIALS VERIFIED

4/13/09  
Mr. Dudley Lewis requested I apply the  
extra \$125. maint payment paid in 2008  
for 2009, apply it to the next assessment year.  
*TS*

2009 AUG 28 A 11:21

PHOENIX, ARIZONA

**United States Department of the Interior****Bureau of Land Management**

BUSINESS &amp; SUPPORT SVCS DIV

ONE N CENTRAL AVE SUITE 800

PHOENIX, AZ 85004 -4427

Phone: (602) 417-9200

Receipt

No:

1773900

**Transaction #:** 1831632**Date of Transaction:** 08/28/2008

CUSTOMER:	DUDLEY LEWIS 5321 E 34 AVE APACHE JUNCTION, AZ 85219
-----------	--

LINE #	QTY	DESCRIPTION	REMARKS	UNIT PRICE	TOTAL
1	1.00	LOCATABLE MINERALS / MINING CLAIMS-NOT NEW-UNADJUD, ONE AUTH NO. ONLY / MINING CLAIM MONEY RECEIVED (455) CASES: AMC122740/\$125.00	MAINT 2009 (1)	- n/a -	125.00
TOTAL:					\$125.00

**PAYMENT INFORMATION**

NOTE: Items will appear on credit card statement as "Bureau of Land Mgmt CO".

1	AMOUNT:	\$125.00	POSTMARKED:	N/A
	TYPE:	CREDIT CARD	RECEIVED:	08/28/2008
	NAME:	LEWIS, DUDLEY 5321 E 34 AVE APACHE JUNCTION AZ 85219		
	CARD NO:	XXXXXXXXXXXX0107	AUTH CODE:	032814
	NAME ON CARD:	DUDLEY M LEWIS		
	EXPIRES:	09/30/2009		
	SIGNATURE:			

**REMARKS**

This receipt was generated by the automated BLM Collections and Billing System and is a paper representation of a portion of the official electronic record contained therein.



AMC 122739

UNITED STATES  
DEPARTMENT OF THE INTERIOR  
BUREAU OF LAND MANAGEMENT

CREDIT CARD PAYMENT  
FOR MINING CLAIM MAINTENANCE FEE

NAME Dudley M. Lewis  
ADDRESS 5321 E. 34<sup>th</sup> Ave.  
CITY Apache Junction STATE AZ ZIP 85219  
PHONE # (480) 983-3770

SEND RECEIPT TO ABOVE ADDRESS ☐

SEND RECEIPT TO: \_\_\_\_\_  
\_\_\_\_\_  
\_\_\_\_\_

AMC NUMBER

CLAIM/SITE NAME

122740

\_\_\_\_\_

ENTERED INTO COMPUTER

SEP 09 2008

PS

DATE STAMP

TELEPHONE SUBMISSION - ACCURACY OF THE ABOVE INFORMATION  
IS THE RESPONSIBILITY OF THE CLAIMANT/OWNER

FOR OFFICIAL USE ONLY

DATE

INITIALS

VERIFIED

COUNT

\$ 135

INITIALS

tmc

PHOENIX, ARIZONA

2008 AUG 22 A 11:55

RECEIVED  
BLM AZ STATE OFFICE

#1774986

United States Department of the Interior  
Bureau of Land Management  
BUSINESS & SUPPORT SVCS DIV  
ONE N CENTRAL AVE SUITE 800  
PHOENIX, AZ 85004 -4427  
Phone: (602) 417-9200

Receipt

No:

1774986

Transaction #: 1832749

Date of Transaction: 08/29/2008

**ENTERED INTO COMPUTER**

SEP 09 2008

*13 & VERIFIED*

CUSTOMER: DUDLEY LEWIS  
5321 E 34 AVE  
APACHE JUNCTION, AZ 85219

LINE #	QTY	DESCRIPTION	REMARKS	UNIT PRICE	TOTAL
1	1.00	LOCATABLE MINERALS / MINING CLAIMS-NOT NEW-UNADJUD, ONE AUTH NO. ONLY / MINING CLAIM MONEY RECEIVED (455) CASES: AMC122740/\$125.00	MAINT 2009/1	- n/a -	125.00
TOTAL:					\$125.00

PAYMENT INFORMATION			
NOTE: Items will appear on credit card statement as "Bureau of Land Mgmt CO".			
1	AMOUNT:	\$125.00	POSTMARKED: N/A
	TYPE:	CREDIT CARD	RECEIVED: 08/29/2008
	NAME:	LEWIS, DUDLEY 5321 E 34 AVE APACHE JUNCTION AZ 85219	
	CARD NO:	XXXXXXXXXXXX0743	AUTH CODE: 11926A
	NAME ON CARD:	DUDLEY M LEWIS	
	EXPIRES:	10/31/2010	
	SIGNATURE:		

REMARKS

This receipt was generated by the automated BLM Collections and Billing System and is a paper representation of a portion of the official electronic record contained therein.

AMC 122739

**MAINTENANCE FEE PAYMENT**

Claimant Name: Dudley M. Lewis  
 Address: 5321 East 34<sup>th</sup> Ave  
 City: Apache Jet. State: AZ Zip: 85219  
 Telephone: 480-983-3770  
 E-mail address: \_\_\_\_\_  
 Signature: Dudley M. Lewis

☐ Check here if this is a change of address.

RECEIVED BLM. AZ STATE OFFICE	2007 AUG 23 P 1:01	PHOENIX, ARIZONA
BLM Date Stamp		

LINE NO.	AMC NUMBER	CLAIM/SITE NAME	COUNTY RECORDER DATA (If available)	TWP	RNG	SEC
1	122740	Little Jewel #2	14989-568-9	7N	4W	5
2						
3						
4						
5						
6						
7						
8						
9						
10						

List additional claims on Form MCF114.

**Bureau of Land Management**  
**Arizona State Office**  
[www.az.blm.gov](http://www.az.blm.gov)

No. of Claims: <u>1</u> x \$125 = <u>125</u>
Check No: <u>Cash</u> Init. <u>YMC</u>
Receipt No.: <u>1551418</u>
For BLM Use Only

**Form: MCF112**  
 Revised July 2005

This form is available from the **Arizona Department of Mines and Mineral Resources** and may be reproduced.

United States Department of the Interior  
Bureau of Land Management  
BUSINESS & SUPPORT SVCS DIV  
ONE N CENTRAL AVE SUITE 800  
PHOENIX, AZ 85004 -4427  
Phone: (602) 417-9200

Receipt

No: 1551418

Transaction #: 1602944		<b>ENTERED INTO COMPUTER</b> <del>AUG 31 2007</del> <i>AS</i>
Date of Transaction: 08/23/2007		
CUSTOMER:	DUDLEY M LEWIS 5321 E 34TH AVE APACHE JUNCTION, AZ 85219	

LINE #	QTY	DESCRIPTION	REMARKS	UNIT PRICE	TOTAL
1	1.00	LOCATABLE MINERALS / MINING CLAIMS- NOT NEW-UNADJUD, ONE AUTH NO. ONLY / MINING CLAIM MONEY RECEIVED (455) CASES: AMC122740/\$125.00	MAINT 2008/1	- n/a -	125.00
TOTAL:					\$125.00

PAYMENT INFORMATION				
1	AMOUNT:	\$125.00	POSTMARKED:	N/A
	TYPE:	CASH	RECEIVED:	08/23/2007
	NAME:	LEWIS, DUDLEY M 5321 E 34TH AVE APACHE JUNCTION AZ 85219		

REMARKS

This receipt was generated by the automated BLM Collections and Billing System and is a paper representation of a portion of the official electronic record contained therein.



AMC 122739

## MAINTENANCE FEE PAYMENT

Claimant Name: Dudley M. Lewis  
 Address: 5321 East 34th Ave  
 City: Apache Jct. State: AZ Zip: 85219  
 Telephone: 480-983-3770  
 E-mail address: \_\_\_\_\_  
 Signature: Dudley M. Lewis  
☐ Check here if this is a change of address.

BLM  
Date  
Stamp

PHOENIX, ARIZONA

2006 AUG 18 P 1:28

RECEIVED  
B.L.M. AZ STATE OFFICE

LINE NO.	AMC NUMBER	CLAIM/SITE NAME	COUNTY RECORDER DATA (If available)	TWP	RNG	SEC
1	122740	Little Sewell #2	14989-568-9	7N	4W	5
2						
3						
4						
5						
6						
7						
8						
9						
10						

List additional claims on Form MCF114.

Bureau of Land Management  
 Arizona State Office  
[www.az.blm.gov](http://www.az.blm.gov)

No. of Claims: 1 x \$125 = 12500  
 Check No: 1530 Init. SC  
 Receipt No.: 1338394  
 For BLM Use Only

Form: MCF112

Revised July 2005

This form is available from the Arizona Department of Mines and Mineral Resources and may be reproduced

United States Department of the Interior  
Bureau of Land Management  
BUSINESS & SUPPORT SVCS DIV  
ONE N CENTRAL AVE  
PHOENIX, AZ 85004 -2203  
Phone: (602) 417-9200

Receipt

No: 1338394

Transaction #: 1383555

Date of Transaction: 08/18/2006

ENTERED INTO COMPUTER

AUG 22 2006 (B)

CUSTOMER: DUDLEY M LEWIS  
5321 E 34TH AVE  
APACHE JUNCTION, AZ 85219

LINE #	QTY	DESCRIPTION	REMARKS	UNIT PRICE	TOTAL
1	1.00	LOCATABLE MINERALS / MINING CLAIMS-NOT NEW-UNADJUD, ONE AUTH NO. ONLY / MINING CLAIM MONEY RECEIVED (455) CASES: AMC122740/\$125.00	MAINT 2007 (1)	- n/a -	125.00
TOTAL:					\$125.00

PAYMENT INFORMATION			
1	AMOUNT:	\$125.00	POSTMARKED: N/A
	TYPE:	CHECK	RECEIVED: 08/18/2006
	CHECK NO:	1530	
	NAME:	LEWIS, DUDLEY M 5321 E 34TH AVE APACHE JUNCTION AZ 85219	

REMARKS

This receipt was generated by the automated BLM Collections and Billing System and is a paper representation of a portion of the official electronic record contained therein.

AMC 122739

## MAINTENANCE FEE PAYMENT

Claimant Name: Dudley M. Lewis  
 Address: 5321 E 34th Ave  
 City: Apache Jct State: AZ Zip: 85219  
 Telephone: 480-983-3770  
 E-mail address: \_\_\_\_\_  
 Signature: Dudley M. Lewis  
☐ Check here if this is a change of address.

BLM  
Date  
Stamp

RECEIVED  
B.L.M. AZ STATE OFFICE  
2005 AUG 25 P 3:14  
PHOENIX, ARIZONA

LINE NO.	AMC NUMBER	CLAIM/SITE NAME	COUNTY RECORDER DATA (If available)	TWP	RNG	SEC
1	122740	Little Jewell #2	14989-568-9	TN	HW	5
2						
3	ENTERED INTO COMPUTER SEP 07 2005 PB					
4						
5						
6						
7						
8						
9						
10						

List additional claims on Form MCF114.

Bureau of Land Management  
 Arizona State Office  
[www.az.blm.gov](http://www.az.blm.gov)

No. of Claims: 1 x \$125 = 125  
 Check No: CASH Init. TMC  
 Receipt No.: 1137840  
 For BLM Use Only

Form: MCF112  
 Revised July 2005

This form is available from the Arizona Department of Mines and Mineral Resources and may be reproduced.



**United States Department of the Interior**  
**Bureau of Land Management**  
BUSINESS & SUPPORT SVCS DIV  
222 N CENTRAL AVE  
PHOENIX, AZ 85004 -2203  
Phone: (602) 417-9200

## Receipt

No:

1137840

Transaction #: 1176998

Date of Transaction: 08/25/2005

**ENTERED INTO COMPUTER**SEP 07 2005 *PS*

CUSTOMER: DUDLEY LEWIS  
5321 E 34 AVE  
APACHE JUNCTION, AZ 85219

LINE #	QTY	DESCRIPTION	REMARKS	UNIT PRICE	TOTAL
1	1.00	LOCATABLE MINERALS / MINING CLAIMS-NOT NEW-UNADJUD, ONE AUTH NO. ONLY / MINING CLAIM MONEY RECEIVED (455) CASES: AMC122740/\$125.00	MAINT 2006/1	- n/a -	125.00
TOTAL:					<b>\$125.00</b>

PAYMENT INFORMATION			
1	AMOUNT:	\$125.00	POSTMARKED: N/A
	TYPE:	CASH	RECEIVED: 08/25/2005
	NAME:	LEWIS, DUDLEY 5321 E 34 AVE APACHE JUNCTION AZ 85219	

## REMARKS

This receipt was generated by the automated BLM Collections and Billing System and is a paper representation of a portion of the official electronic record contained therein.



AMC 122739

**MAINTENANCE FEE PAYMENT**

BUREAU OF LAND MANAGEMENT  
222 N CENTRAL AVENUE  
PHOENIX, AZ 85004  
602-417-9200  
www.az.blm.gov

Mining Claim Maintenance Fee Payment of \$125 per claim/site is due on or before September 1, 2004, in lieu of assessment work for the upcoming assessment year beginning September 1 of the year noted above.

RECEIVED BLM. AZ STATE OFFICE 2004 AUG 18 P 2:17 PHOENIX, ARIZONA BLM Date Stamp
--

AMC NUMBER	CLAIM/SITE NAME	COUNTY RECORDER DATA	SEC	TWP	RNG
AMC 122740	Little Jewel #2	14989-568-9	5	7N	4W

List additional claims on the reverse side of this form.

☐ Check here if this is a change of address.

CLAIMANT NAME: Dudley M. Lewis  
ADDRESS: 5321 E. 34th Ave  
CITY: Apache Jct. STATE: AZ ZIP: 85219  
PHONE: 480-983-3770  
SIGNATURE: Dudley M. Lewis

Claimant or agent must sign to record with the County.

No of Claims: 1 x \$125 = 125  
Check No: \_\_\_\_\_ Init: TR  
Receipt No: \_\_\_\_\_  
**FOR BLM USE ONLY**

FORM APPROVED OMB NO. 1004-0114

Expires: December 31, 2006

AZ-3850-2  
(July 2004)

ENTERED INTO COMPUTER 8/27/04 TK

Verified 8/30/04 PB

AMC NUMBER	CLAIM/SITE NAME	COUNTY RECORDER DATA	SEC	TWP	RNG

43 CFR 3833.0-5(e) (August 30, 1994) requires that the names and current addresses of all owners shall be identified on all instruments to be recorded or filed.

Name: \_\_\_\_\_ Address: \_\_\_\_\_

City: \_\_\_\_\_ State: \_\_\_\_\_ Zip: \_\_\_\_\_ ☐ Change of address

Name: \_\_\_\_\_ Address: \_\_\_\_\_

City: \_\_\_\_\_ State: \_\_\_\_\_ Zip: \_\_\_\_\_ ☐ Change of address

Name: \_\_\_\_\_ Address: \_\_\_\_\_

City: \_\_\_\_\_ State: \_\_\_\_\_ Zip: \_\_\_\_\_ ☐ Change of address

Name: \_\_\_\_\_ Address: \_\_\_\_\_

City: \_\_\_\_\_ State: \_\_\_\_\_ Zip: \_\_\_\_\_ ☐ Change of address

Name: \_\_\_\_\_ Address: \_\_\_\_\_

City: \_\_\_\_\_ State: \_\_\_\_\_ Zip: \_\_\_\_\_ ☐ Change of address

**PRIVACY ACT STATEMENT** – This information is being collected pursuant to 30 U.S.C. 28, 43 CFR 3833.2, and ARS 27-208 in compliance with the laws of the USDI, Bureau of Land Management, and the State of Arizona. The purpose of this collection is to facilitate processing of claims or applications. This form is covered by Privacy Act Notice #INTERIOR/LLM -32 and is subject to the routine uses stated in that notice. Privacy Act Notice #INTERIOR/LLM-32 is available at the BLM Arizona State Office. This form may be locally reproduced.

**United States Department of the Interior**  
**Bureau of Land Management**  
BUSINESS & SUPPORT SVCS DIV  
222 N CENTRAL AVE  
PHOENIX, AZ 85004 -2203  
Phone: (602) 417-9200

## Receipt

No:

931717

**Transaction #:** 965985**Date of Transaction:** 08/18/2004

**CUSTOMER:** DUDLEY M LEWIS  
5321 E 34TH AVE  
APACHE JUNCTION, AZ 85219

LINE #	QTY	DESCRIPTION	REMARKS	UNIT PRICE	TOTAL
1	1.00	LOCATABLE MINERALS / MINING CLAIMS-NOT NEW-UNADJUD, ONE AUTH NO. ONLY / MINING CLAIM MONEY RECEIVED (455) <b>CASES:</b> AMC122740/\$125.00	MAINT 2005/1	- n/a -	125.00
<b>TOTAL:</b>					<b>\$125.00</b>

## PAYMENT INFORMATION

1	<b>AMOUNT:</b>	\$125.00	<b>POSTMARKED:</b>	N/A
	<b>TYPE:</b>	CASH	<b>RECEIVED:</b>	08/18/2004
	<b>NAME:</b>	LEWIS, DUDLEY M 5321 E 34TH AVE APACHE JUNCTION AZ 85219		

## REMARKS

This receipt was generated by the automated BLM Collections and Billing System and is a paper representation of a portion of the official electronic record contained therein.



100  
Dmc 122739

**MAINTENANCE FEE PAYMENT**

Mining Claim Maintenance Fee Payment of \$100 per claim or site is due on or before September 1, 2003, in lieu of assessment work for the upcoming assessment year beginning September 1 of the year noted above.

BUREAU OF LAND MANAGEMENT  
ARIZONA STATE OFFICE  
222 NORTH CENTRAL AVENUE  
PHOENIX, AZ 85004  
602-417-9200  
www.az.blm.gov

**FOR BLM USE ONLY**  
NO. OF CLAIMS: 1 X \$100 = \$ 100.00  
RECEIPT NO: 73422 CHECK NO: CASH  
INIT: MC

BLM SERIAL NUMBERS	NAME OF CLAIMS/SITES	COUNTY BOOK/DOCKET & PAGE OR FEE NUMBER
1. AMC	<u>122740 Little Jewell #2</u>	
2. AMC		
3. AMC		
4. AMC		
5. AMC		
6. AMC		
7. AMC		
8. AMC		
9. AMC		
10. AMC		

List additional claims on the reverse side of this form.

☐ **CHECK HERE IF THIS IS A CHANGE OF ADDRESS**

CLAIMANT'S NAME: Dudley M. Lewis

ADDRESS: 5321 G-34th Ave

CITY: Apache Jct. STATE: AZ ZIP: 85219

PHONE: 480-985-3770

Signature: Dudley M. Lewis

To record with the County, one claimant or an agent must sign.

YES  
9/26/03  
**ENTERED INTO COMPUTER**

PHOENIX, ARIZONA  
2003 AUG 26 P 2:54  
BLM DATE STAMP  
B.L.M. AZ STATE OFFICE  
RECEIVED

YES

11. AMC \_\_\_\_\_  
 12. AMC \_\_\_\_\_  
 13. AMC \_\_\_\_\_  
 14. AMC \_\_\_\_\_  
 15. AMC \_\_\_\_\_  
 16. AMC \_\_\_\_\_  
 17. AMC \_\_\_\_\_  
 18. AMC \_\_\_\_\_  
 19. AMC \_\_\_\_\_  
 20. AMC \_\_\_\_\_

43 CFR 3833.0-5(e) (August 30, 1994) requires that the names of all of the owners and their current addresses shall be identified on all instruments required to be recorded or filed by the regulation, 43 CFR Subpart 3833.

NAME: \_\_\_\_\_ ADDRESS: \_\_\_\_\_  
 CITY: \_\_\_\_\_ STATE: \_\_\_\_\_ ZIP: \_\_\_\_\_ IS THIS A NEW ADDRESS ..

NAME: \_\_\_\_\_ ADDRESS: \_\_\_\_\_  
 CITY: \_\_\_\_\_ STATE: \_\_\_\_\_ ZIP: \_\_\_\_\_ IS THIS A NEW ADDRESS ..

NAME: \_\_\_\_\_ ADDRESS: \_\_\_\_\_  
 CITY: \_\_\_\_\_ STATE: \_\_\_\_\_ ZIP: \_\_\_\_\_ IS THIS A NEW ADDRESS ..

NAME: \_\_\_\_\_ ADDRESS: \_\_\_\_\_  
 CITY: \_\_\_\_\_ STATE: \_\_\_\_\_ ZIP: \_\_\_\_\_ IS THIS A NEW ADDRESS ..

January 30, 2003

FOR BLM USE ONLY	
DATE ENTERED INTO COMPUTER: _____	
INITIALS: _____	VERIFIED: _____

**United States Department of the Interior**  
**Bureau of Land Management**  
BUSINESS & SUPPORT SVCS DIV  
222 N CENTRAL AVE  
PHOENIX, AZ 85004 -2203  
Phone: (602) 417-9200

## Receipt

No:

739122

**Transaction #:** 768659**Date of Transaction:** 08/26/2003

**CUSTOMER:** DUDLEY M LEWIS  
5321 E 34TH AVE  
APACHE JUNCTION, AZ 85219

LINE #	QTY	DESCRIPTION	REMARKS	UNIT PRICE	TOTAL
1	1.00	LOCATABLE MINERALS / MINING CLAIMS-NOT NEW-UNADJUD, ONE AUTH NO. ONLY / MINING CLAIM MONEY RECEIVED (455) CASES: AMC122740/\$100.00	MAINT 2004 (1)	- n/a -	100.00
<b>TOTAL:</b>					<b>\$100.00</b>

## PAYMENT INFORMATION

1	AMOUNT:	\$100.00	POSTMARKED:	N/A
	TYPE:	CASH	RECEIVED:	08/26/2003
	NAME:	LEWIS, DUDLEY M 5321 E 34TH AVE APACHE JUNCTION AZ 85219		

## REMARKS

This receipt was generated by the automated BLM Collections and Billing System and is a paper representation of a portion of the official electronic record contained therein.



LEAD FILE #'S

AMC 122739

AMC Number	Code	Amount
TOTAL:		\$

Date Entered: 9/23/02 MX

Date Verified: \_\_\_\_\_

Sent to Accts: 9/23/02

Date Earned: \_\_\_\_\_

NOTES:

AMC 122739

### MAINTENANCE FEE PAYMENT

Mining Claim Maintenance Fee Payment of \$100 per claim or site is due on or before September 1, 2002, in lieu of assessment work for the upcoming assessment year beginning September 1 of the year noted above.

BUREAU OF LAND MANAGEMENT  
ARIZONA STATE OFFICE  
222 NORTH CENTRAL AVENUE  
PHOENIX, AZ 85004  
602-417-9200  
www.az.blm.gov

FOR BLM USE ONLY  
NO. OF CLAIMS: 1 X \$100 = \$ 100  
RECEIPT NO.: 553872 CHECK NO.: cash  
INIT: DM

BLM SERIAL  
NUMBERS

NAME OF CLAIMS/SITES

COUNTY  
BOOK/DOCKET & PAGE  
OR FEE NUMBER

1. AMC <u>122740</u>	<u>Little Jewell #2</u>	<u>T7N R4W Sec. 5</u>
2. AMC _____	_____	<u>GSRM.</u>
3. AMC _____	_____	_____
4. AMC _____	_____	_____
5. AMC _____	_____	_____
6. AMC _____	_____	_____
7. AMC _____	_____	_____
8. AMC _____	_____	_____
9. AMC _____	_____	_____
10. AMC _____	_____	_____

List additional claims on the reverse side of this form.

☐ CHECK HERE IF THIS IS A CHANGE OF ADDRESS

CLAIMANT'S NAME: Dudley M. Lewis  
ADDRESS: 5321 E 3RD AVE  
CITY: Apache Jct. STATE: AZ ZIP: 85219  
PHONE: 480-983-3770

Signature: Dudley M. Lewis  
To record with the County, one claimant or an agent must sign.

SEP 3 2002  
BLM DATE STAMP

ENTERED IN COMPUTER  
9/1/02 NH

RECEIVED  
BLM, AZ STATE OFFICE  
SEP 3 2002  
FILED WITH BLM, but not  
accepted this date.

NAME: \_\_\_\_\_ ADDRESS: \_\_\_\_\_  
CITY: \_\_\_\_\_ STATE: \_\_\_\_\_ ZIP: \_\_\_\_\_ IS THIS A NEW ADDRESS ☐

NAME: \_\_\_\_\_ ADDRESS: \_\_\_\_\_  
CITY: \_\_\_\_\_ STATE: \_\_\_\_\_ ZIP: \_\_\_\_\_ IS THIS A NEW ADDRESS ☐

NAME: \_\_\_\_\_ ADDRESS: \_\_\_\_\_  
CITY: \_\_\_\_\_ STATE: \_\_\_\_\_ ZIP: \_\_\_\_\_ IS THIS A NEW ADDRESS ☐

NAME: \_\_\_\_\_ ADDRESS: \_\_\_\_\_  
CITY: \_\_\_\_\_ STATE: \_\_\_\_\_ ZIP: \_\_\_\_\_ IS THIS A NEW ADDRESS ☐

NAME: \_\_\_\_\_ ADDRESS: \_\_\_\_\_  
CITY: \_\_\_\_\_ STATE: \_\_\_\_\_ ZIP: \_\_\_\_\_ IS THIS A NEW ADDRESS ☐

NAME: \_\_\_\_\_ ADDRESS: \_\_\_\_\_  
CITY: \_\_\_\_\_ STATE: \_\_\_\_\_ ZIP: \_\_\_\_\_ IS THIS A NEW ADDRESS ☐

NAME: \_\_\_\_\_ ADDRESS: \_\_\_\_\_  
CITY: \_\_\_\_\_ STATE: \_\_\_\_\_ ZIP: \_\_\_\_\_ IS THIS A NEW ADDRESS ☐

NAME: \_\_\_\_\_ ADDRESS: \_\_\_\_\_  
CITY: \_\_\_\_\_ STATE: \_\_\_\_\_ ZIP: \_\_\_\_\_ IS THIS A NEW ADDRESS ☐

FOR BLM USE ONLY

DATE ENTERED INTO COMPUTER: \_\_\_\_\_

INITIALS: \_\_\_\_\_ VERIFIED: \_\_\_\_\_

August 28, 2002



**United States Department of the Interior**  
**Bureau of Land Management**  
BUSINESS & SUPPORT SVCS DIV  
222 N CENTRAL AVE  
PHOENIX, AZ 85004 -2203  
Phone: (602) 417-9200

## Receipt

No:

553872

**Transaction #:** 578627**Date of Transaction:** 09/03/2002

**CUSTOMER:** DUDLEY M LEWIS  
5321 E 34TH AVE  
APACHE JUNCTION, AZ 85219

LINE #	QTY	DESCRIPTION	REMARKS	UNIT PRICE	TOTAL
1	1.00	LOCATABLE MINERALS / MINING CLAIMS-NOT NEW-UNADJUD, ONE AUTH NO. ONLY / MINING CLAIM MONEY RECEIVED (455) <b>CASES:</b> AMC122740/\$100.00	MAINT 2003 (1)	- n/a -	100.00
<b>TOTAL:</b>					<b>\$100.00</b>

PAYMENT INFORMATION			
1	AMOUNT:	\$100.00	POSTMARKED: N/A
	TYPE:	CASH	RECEIVED: 09/03/2002
	NAME:	LEWIS, DUDLEY M 5321 E 34TH AVE APACHE JUNCTION AZ 85219	

## REMARKS

This receipt was generated by the automated BLM Collections and Billing System and is a paper representation of a portion of the official electronic record contained therein.

Receipt No. 371634

Trans No. 390369

LEAD FILE #'S \_\_\_\_\_

AMC 122739

AMC Number	Code	Amount
122740	482	100.00
TOTAL:		\$ 100.00

Date of Doc \_\_\_\_\_

Date of Rec't \_\_\_\_\_

Amount Rec'd 100.00

Amount Earned 100.00

480 POL  
481 NOI  
482 MAINT  
396 TRANS  
635 AMEND

AMC Number	Code	Amount
TOTAL:		\$

Date Entered: 10/23/01 MS

Date Verified: 10/23/01 MM

Sent to Accts: 10/23/01

Date Earned: \_\_\_\_\_

**NOTES:**

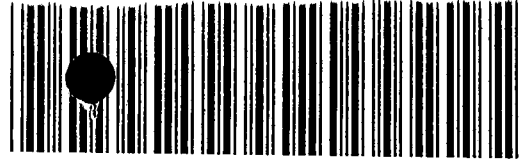

OFFICIAL RECORDS OF  
MARICOPA COUNTY RECORDER  
HELEN PURCELL

2001-0814517 09/04/2001 09:55

JOHN 1 OF 1

## MAINTENANCE FEE PAYMENT

\$100.00 MAINTENANCE FEE PAYMENT DUE ON OR BEFORE SEPTEMBER 01, 2001  
IN LIEU OF ASSESSMENT WORK FOR THE UPCOMING ASSESSMENT  
YEAR BEGINNING SEPTEMBER 1 OF THE YEAR NOTED ABOVE.

BUREAU OF LAND MANAGEMENT  
ARIZONA STATE OFFICE  
222 NORTH CENTRAL AVENUE  
PHOENIX, AZ 85004-2003

COUNT: 1 \$ 100.00 INT: KE  
FOR OFFICIAL USE ONLY

THE CLAIMS ARE SITUATED IN Maricopa COUNTY, ARIZONA.

BLM SERIAL NUMBERS

NAMES OF CLAIMS OR SITES

A MC \_\_\_\_\_ THRU A MC \_\_\_\_\_  
COUNTY BOOK/DOCKET \_\_\_\_\_, PAGE(S) OR FEE NO(S) \_\_\_\_\_  
A MC \_\_\_\_\_ THRU A MC \_\_\_\_\_  
COUNTY BOOK/DOCKET \_\_\_\_\_, PAGE(S) OR FEE NO(S) \_\_\_\_\_

(OR) IF NOT CONSECUTIVE NUMBERS LIST SEPARATELY BELOW:

BLM SERIAL NUMBERS	NAME OF CLAIMS/SITES	COUNTY BOOK/DOCKET & PAGE OR FEE NUMBER
A MC <u>122740</u>	<u>Little Jewell # 2</u>	
A MC _____	_____	_____
A MC _____	_____	_____
A MC _____	_____	_____
A MC _____	_____	_____
A MC _____	_____	_____
A MC _____	_____	_____
A MC _____	_____	_____
A MC _____	_____	_____
A MC _____	_____	_____
A MC _____	_____	_____
A MC _____	_____	_____

CLAIMANT'S NAME: Dudley M. Lewis

ADDRESS: 5321 E. 34th Ave CITY: Apache Jct. STATE: AZ

☐ CHECK HERE IF THIS IS A CHANGE OF ADDRESS PHONE: 480 983-3770 FAX: 85219

SIGNATURE: Dudley M. Lewis  
TO RECORD WITH THE COUNTY, ONE CLAIMANT OR THE AGENT MUST SIGN

LIST ALL ADDITIONAL OWNERS ON REVERSE SIDE OF THIS FORM

FOR OFFICIAL USE ONLY

ENTERED INTO COMPUTER: 10/23/01 DATE DDH INITIALS VERIFIED

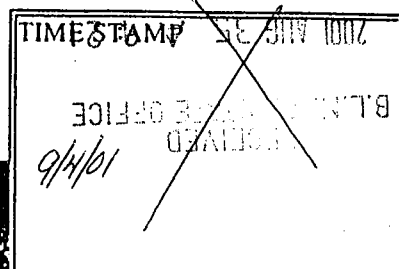

43 CFR 3833.0-5(e) (August 30, 1994) REQUIRES THAT THE NAMES OF ALL OF THE OWNERS AND THEIR CURRENT ADDRESSES SHALL BE IDENTIFIED ON ALL INSTRUMENTS REQUIRED TO BE RECORDED OR FILED BY THE REGULATIONS, 43 CFR SUBPART 3833.

CLAIMANT'S NAME: \_\_\_\_\_  
ADDRESS: \_\_\_\_\_ CITY: \_\_\_\_\_ STATE: \_\_\_\_\_  
☐ CHECK HERE IF THIS PHONE: ( ) ZIP: \_\_\_\_\_ IS  
CHANGE OF ADDRESS

CLAIMANT'S NAME \_\_\_\_\_  
ADDRESS \_\_\_\_\_ CITY: \_\_\_\_\_ STATE: \_\_\_\_\_  
☐ CHECK HERE IF THIS PHONE: ( ) ZIP: \_\_\_\_\_ IS  
CHANGE OF ADDRESS

CLAIMANT'S NAME \_\_\_\_\_  
ADDRESS \_\_\_\_\_ CITY: \_\_\_\_\_ STATE: \_\_\_\_\_  
☐ CHECK HERE IF THIS PHONE ( ) ZIP \_\_\_\_\_ IS  
CHANGE OF ADDRESS

CLAIMANT'S NAME \_\_\_\_\_  
ADDRESS \_\_\_\_\_ CITY: \_\_\_\_\_ STATE: \_\_\_\_\_  
☐ CHECK HERE IF THIS PHONE ( ) ZIP \_\_\_\_\_ IS  
CHANGE OF ADDRESS

CLAIMANT'S NAME \_\_\_\_\_  
ADDRESS \_\_\_\_\_ CITY: \_\_\_\_\_ STATE: \_\_\_\_\_  
☐ CHECK HERE IF THIS PHONE ( ) ZIP \_\_\_\_\_ IS  
CHANGE OF ADDRESS

CLAIMANT'S NAME: \_\_\_\_\_  
ADDRESS \_\_\_\_\_ CITY: \_\_\_\_\_ STATE: \_\_\_\_\_  
☐ CHECK HERE IF THIS PHONE: ( ) ZIP: \_\_\_\_\_ IS  
CHANGE OF ADDRESS

CLAIMANT'S NAME: \_\_\_\_\_  
ADDRESS \_\_\_\_\_ CITY: \_\_\_\_\_ STATE: \_\_\_\_\_  
☐ CHECK HERE IF THIS PHONE: ( ) ZIP: \_\_\_\_\_ IS  
CHANGE OF ADDRESS

CLAIMANT'S NAME \_\_\_\_\_  
ADDRESS \_\_\_\_\_ CITY: \_\_\_\_\_ STATE \_\_\_\_\_  
☐ CHECK HERE IF THIS PHONE ( ) ZIP: \_\_\_\_\_ IS  
CHANGE OF ADDRESS



**United States Department of the Interior**  
**Bureau of Land Management**  
BUSINESS & SUPPORT SVCS DIV  
222 N CENTRAL AVE  
PHOENIX, AZ 85004 -2203  
Phone: (602) 417-9200

Receipt

No:

371634

**Transaction #:** 390369**Date of Transaction:** 09/04/2001

**CUSTOMER:** DUDLEY LEWIS  
5321 E. 34TH AVE.  
85219

LINE #	QTY	COMMODITY / SUBJECT / ACTION / PRODUCT	REMARKS	UNIT PRICE	TOTAL
1	1.00	LOCATABLE MINERALS / MINING CLAIMS-NOT NEW-UNADJUD,ONE AUTH NO. ONLY / MINING CLAIM MONEY RECEIVED (455)	MAINT FEES 2002 (1)	- n/a -	\$100.00
<b>TOTAL:</b>					<b>\$100.00</b>

## PAYMENT INFORMATION

1	<b>AMOUNT:</b>	\$100.00	<b>POSTMARKED:</b>	N/A
	<b>TYPE:</b>	CASH	<b>RECEIVED:</b>	09/04/2001
	<b>NAME:</b>	LEWIS, DUDLEY 5321 E. 34TH AVE. 85219		

## REMARKS

## CASE SERIAL NUMBER INFORMATION

TRNS #	LINE #	CASES
390369	1	AMC122740/\$100.00

This receipt was generated by the automated BLM Collections and Billings System and is a paper representation of a portion of the official electronic record contained therein.

Receipt #: 176472

Lead #: 122739

Amount Received: 100.

Date: 8-25-00

Transaction #: 189713

AMC #	Code	\$\$\$\$\$
122740	482	100.

AMC #	Code	\$\$\$\$\$

Total: 100.

480----POL-----\$5  
481----NOI-----\$5  
482----Maint.---\$100  
396----Trf.-----\$5  
635----Amd.-----\$5  
379----Refund

Entered: AS 8-29-00  
Date

Verified: WJ AUG 31 2000  
Date

Sent to Accounts: AUG 31 2000  
Date

Earned by Accounts: \_\_\_\_\_  
Date

# MAINTENANCE FEE PAYMENT Sept. 01, 2000

\$100.00 MAINTENANCE FEE PAYMENT DUE ON OR BEFORE ~~AUGUST 31, 19~~  
IN LIEU OF ASSESSMENT WORK FOR THE UPCOMING ASSESSMENT  
YEAR BEGINNING SEPTEMBER 1 OF THE YEAR NOTED ABOVE.

BUREAU OF LAND MANAGEMENT  
ARIZONA STATE OFFICE  
222 NORTH CENTRAL AVENUE  
PHOENIX, AZ 85004-2003

COUNT: 1 \$ 100.00 INT: KC  
FOR OFFICIAL USE ONLY

THE CLAIMS ARE SITUATED IN Maricopa COUNTY, ARIZONA.

## BLM SERIAL NUMBERS

## NAMES OF CLAIMS OR SITES

A MC 122 740 THRU A MC \_\_\_\_\_ Little Jewell #2  
COUNTY BOOK/DOCKET \_\_\_\_\_, PAGE(S) OR FEE NO(S) \_\_\_\_\_

A MC \_\_\_\_\_ THRU A MC \_\_\_\_\_  
COUNTY BOOK/DOCKET \_\_\_\_\_, PAGE(S) OR FEE NO(S) \_\_\_\_\_

(OR) IF NOT CONSECUTIVE NUMBERS LIST SEPARATELY BELOW:

BLM SERIAL NUMBERS	NAME OF CLAIMS/SITES	COUNTY BOOK/DOCKET & PAGE OR FEE NUMBER
A MC _____	_____	_____
A MC _____	_____	_____
A MC _____	_____	_____
A MC _____	_____	_____
A MC _____	_____	_____
A MC _____	_____	_____
A MC _____	_____	_____
A MC _____	_____	_____
A MC _____	_____	_____
A MC _____	_____	_____
A MC _____	_____	_____
A MC _____	_____	_____
A MC _____	_____	_____

CLAIMANT'S NAME: Dudley M. Lewis  
ADDRESS: 5321 E. 34th Ave. CITY: Apache Jct. STATE: AZ.

☐ CHECK HERE IF THIS IS A CHANGE OF ADDRESS PHONE: 480 983-3770 ZIP: 85219-9110

SIGNATURE: Dudley M. Lewis 8/25/2000  
TO RECORD WITH THE COUNTY, ONE CLAIMANT OR THE AGENT MUST SIGN

LIST ALL ADDITIONAL OWNERS ON REVERSE SIDE OF THIS FORM

FOR OFFICIAL USE ONLY

ENTERED INTO COMPUTER: 8-29-00 SL AUG 31 2000  
DATE INITIALS VERIFIED

TIME STAMP  
21 P 25 AUG 2000

RECEIVED  
BLM ARIZONA STATE OFFICE

43 CFR 3833.0-5(e) (August 30, 1994) REQUIRES THAT THE NAMES OF ALL OF THE OWNERS AND THEIR CURRENT ADDRESSES SHALL BE IDENTIFIED ON ALL INSTRUMENTS REQUIRED TO BE RECORDED OR FILED BY THE REGULATIONS, 43 CFR SUBPART 3833.

CLAIMANT'S NAME: \_\_\_\_\_  
ADDRESS: \_\_\_\_\_ CITY: \_\_\_\_\_ STATE: \_\_\_\_\_  
☐ CHECK HERE IF THIS PHONE: ( ) ZIP: \_\_\_\_\_ IS  
CHANGE OF ADDRESS

CLAIMANT'S NAME: \_\_\_\_\_  
ADDRESS: \_\_\_\_\_ CITY: \_\_\_\_\_ STATE: \_\_\_\_\_  
☐ CHECK HERE IF THIS PHONE: ( ) ZIP: \_\_\_\_\_ IS  
CHANGE OF ADDRESS

CLAIMANT'S NAME: \_\_\_\_\_  
ADDRESS: \_\_\_\_\_ CITY: \_\_\_\_\_ STATE: \_\_\_\_\_  
☐ CHECK HERE IF THIS PHONE: ( ) ZIP: \_\_\_\_\_ IS  
CHANGE OF ADDRESS

CLAIMANT'S NAME: \_\_\_\_\_  
ADDRESS: \_\_\_\_\_ CITY: \_\_\_\_\_ STATE: \_\_\_\_\_  
☐ CHECK HERE IF THIS PHONE: ( ) ZIP: \_\_\_\_\_ IS  
CHANGE OF ADDRESS

CLAIMANT'S NAME: \_\_\_\_\_  
ADDRESS: \_\_\_\_\_ CITY: \_\_\_\_\_ STATE: \_\_\_\_\_  
☐ CHECK HERE IF THIS PHONE: ( ) ZIP: \_\_\_\_\_ IS  
CHANGE OF ADDRESS

CLAIMANT'S NAME: \_\_\_\_\_  
ADDRESS: \_\_\_\_\_ CITY: \_\_\_\_\_ STATE: \_\_\_\_\_  
☐ CHECK HERE IF THIS PHONE: ( ) ZIP: \_\_\_\_\_ IS  
CHANGE OF ADDRESS

CLAIMANT'S NAME: \_\_\_\_\_  
ADDRESS: \_\_\_\_\_ CITY: \_\_\_\_\_ STATE: \_\_\_\_\_  
☐ CHECK HERE IF THIS PHONE: ( ) ZIP: \_\_\_\_\_ IS  
CHANGE OF ADDRESS

CLAIMANT'S NAME: \_\_\_\_\_  
ADDRESS: \_\_\_\_\_ CITY: \_\_\_\_\_ STATE: \_\_\_\_\_  
☐ CHECK HERE IF THIS PHONE: ( ) ZIP: \_\_\_\_\_ IS  
CHANGE OF ADDRESS



**United States Department of the Interior**  
**Bureau of Land Management**  
BUSINESS & SUPPORT SVCS DIV  
222 N CENTRAL AVE  
PHOENIX, AZ 85004 -2203  
Phone: (602) 417-9200

## Receipt

No:

176472

**Transaction #:** 189713**Date of Transaction:** 08/25/2000

LINE #	QTY	COMMODITY / SUBJECT / ACTION / PRODUCT	REMARKS	UNIT PRICE	TOTAL
1	1	LOCATABLE MINERALS / MINING CLAIMS-ACCOUNTS/UNADJUDICATED / MINING CLAIM MONEY RECEIVED (455)	MAINT 2001(1)	- n/a -	\$100.00
<b>TOTAL:</b>					<b>\$100.00</b>

PAYMENT INFORMATION			
1	AMOUNT:	\$100.00	POSTMARKED: N/A
	TYPE:	CASH	RECEIVED: 08/25/2000
	NAME:	LEWIS, DUDLEY M 5321 E. 34TH AVE. APACHE JUNCTION AZ 85219	

## REMARKS

## CASE SERIAL NUMBER INFORMATION

TRNS #	LINE #	CASES
189713	1	AMC122740

This receipt was generated by the automated BLM Collections and Billings System and is a paper representation of a portion of the official electronic record contained therein.

122739

MAINTENANCE FEE PAYMENT

\$100.00 MAINTENANCE FEE PAYMENT DUE ON OR BEFORE AUGUST 31, 1999  
IN LIEU OF ASSESSMENT WORK FOR THE UPCOMING ASSESSMENT  
YEAR BEGINNING SEPTEMBER 1 OF THE YEAR NOTED ABOVE.

Bureau Of Land Management  
Arizona State Office  
222 North Central Avenue  
Phoenix, AZ. 85004-2203

COUNT: <u>1</u> <u>\$10.00</u>	INT: <u>EC</u>
FOR OFFICIAL USE ONLY	

THE CLAIMS ARE SITUATED IN Maricopa COUNTY,  
ARIZONA.

BLM SERIAL NUMBERS	NAMES OF CLAIMS OR SITES
A MC <u>122740</u> THRU A MC _____	<u>Little Jewell #2</u>
COUNTY BOOK/DOCKET _____, PAGE(S) OR FEE NO(S) _____	
A MC _____ THRU A MC _____	_____
COUNTY BOOK/DOCKET _____, PAGE(S) OR FEE NO(S) _____	

(OR) IF NOT CONSECUTIVE NUMBERS LIST SEPARATELY BELOW:

BLM SERIAL NUMBERS	NAME OF CLAIMS/SITES	COUNTY BOOK/DOCKET & PAGE OR FEE NUMBER
A MC _____	_____	_____
A MC _____	_____	_____
A MC _____	_____	_____
A MC _____	_____	_____
A MC _____	_____	_____
A MC _____	_____	_____
A MC _____	_____	_____
A MC _____	_____	_____
A MC _____	_____	_____
A MC _____	_____	_____

CLAIMANT'S NAME: Dudley M. Lewis

ADDRESS: 5321 E 34th Ave CITY: Apache Jct, STATE: AZ

☐ CHECK HERE IF THIS IS A CHANGE OF ADDRESS PHONE: (480) 983-3770 ZIP: 85219

SIGNATURE: Dudley M. Lewis  
TO RECORD WITH THE COUNTY, ONE CLAIMANT OR THE AGENT MUST SIGN

LIST ALL ADDITIONAL OWNERS ON REVERSE SIDE OF THIS FORM

FOR OFFICIAL USE ONLY		
ENTERED INTO COMPUTER: <u>8/31/99</u>	<u>SL</u>	<u>122739</u>
DATE	INITIALS	VERIFIED

TIME STAMP  
85 11 A 27 11 58  
BLM AZ STATE OFFICE  
RECEIVED



UNITED STATES  
DEPARTMENT OF THE INTERIOR  
BUREAU OF LAND MANAGEMENT

RECEIPT AND ACCOUNTING ADVICE

NO. 2296948 07

CD/AZ

08/27/99

Subject: CLAIM MAINTENANCE FEE 2000

2 20 13

100.00

Applicant:

DUDLEY M LEWIS  
5321 E 34TH AVE  
APACHE JUNCTION AZ 85219

CK 3645

Remitter:

Assignor:

LEASE MANAGEMENT DATA											
<input type="checkbox"/> NEW <input type="checkbox"/> UPDATE <input type="checkbox"/> PAYMENT											
ORIGINAL SERIAL NO.	ASG.	TYPE	ST.	CTY.	FUND SYMBOL				ACRES/UNITS	RATE	
AMC 122740											
AMOUNT	ANV. DATE	EXP. DATE	BILL CYC.	S/C	DISTRICT	NEXT BILL	MISC. DATA	U of M	ACTUAL UNITS		
ASSIGNMENT SERIAL NO.	ASG.	TYPE	ST.	CTY.	FUND SYMBOL				ACRES/UNITS	RATE	
AMOUNT	ANV. DATE	EXP. DATE	BILL CYC.	S/C	DISTRICT	NEXT BILL	MISC. DATA	U of M	ACTUAL UNITS		
APPLY REMITTANCE										Remarks:	
ACTION	FUND SYMBOL		CTY.	AMOUNT							
FILING FEE											
RENTAL											
UNEARNED											
REFUND											
TOTAL											
AMOUNT DUE											
<div><input type="checkbox"/> Lease in Escrow? <input type="checkbox"/> KGS? <input type="checkbox"/> Auto Escalates? <input type="checkbox"/> Auto Renew?</div> <div><input type="checkbox"/> Of Interest? <input type="checkbox"/> Operating Rights? <input type="checkbox"/> Operator <input type="checkbox"/> Bond Filed?</div>										<b>FOR MMS USE ONLY</b>	
BILLEE							FOREST REFUGE				
NUMBER											
OCS SECTION											
CODE											



# MAINTENANCE FEE PAYMENT

\$100.00 MAINTENANCE FEE PAYMENT DUE ON OR BEFORE AUGUST 31, 1978  
IN LIEU OF ASSESSMENT WORK FOR THE UPCOMING ASSESSMENT  
YEAR BEGINNING SEPTEMBER 1 OF THE YEAR NOTED ABOVE.

Bureau Of Land Management  
Arizona State Office  
222 North Central Avenue  
Phoenix, AZ. 85004-2203

122739

COUNT: 1 \$ 100.<sup>00</sup> INT: KC

FOR OFFICIAL USE ONLY

THE CLAIMS ARE SITUATED IN Maricopa COUNTY,  
ARIZONA.

BLM SERIAL NUMBERS

NAMES OF CLAIMS OR SITES

A MC 122740 THRU A MC \_\_\_\_\_ Little Jewell # 2

COUNTY BOOK/DOCKET \_\_\_\_\_, PAGE(S) OR FEE NO(S) \_\_\_\_\_

A MC \_\_\_\_\_ THRU A MC \_\_\_\_\_

COUNTY BOOK/DOCKET \_\_\_\_\_, PAGE(S) OR FEE NO(S) \_\_\_\_\_

(OR) IF NOT CONSECUTIVE NUMBERS LIST SEPARATELY BELOW:

BLM SERIAL NUMBERS	NAME OF CLAIMS/SITES	COUNTY BOOK/DOCKET & PAGE OR FEE NUMBER
A MC _____	_____	_____
A MC _____	_____	_____
A MC _____	_____	_____
A MC _____	_____	_____
A MC _____	_____	_____
A MC _____	_____	_____
A MC _____	_____	_____
A MC _____	_____	_____
A MC _____	_____	_____
A MC _____	_____	_____
A MC _____	_____	_____

CLAIMANT'S NAME: Dudley M. Lewis

ADDRESS: 5321 E. 34th Ave CITY: Apache Jct. STATE: AZ

☐ CHECK HERE IF THIS IS A CHANGE OF ADDRESS PHONE: (602) 985-3770 ZIP: 85219-9110

SIGNATURE: Dudley M. Lewis  
TO RECORD WITH THE COUNTY, ONE CLAIMANT OR THE AGENT MUST SIGN

LIST ALL ADDITIONAL OWNERS ON REVERSE SIDE OF THIS FORM

FOR OFFICIAL USE ONLY

ENTERED INTO COMPUTER: 8/28 JB JS

DATE INITIALS VERIFIED

TIME STAMP  
PHOENIX ARIZONA  
1978 AUG 27 P 3:38  
RECEIVED  
B.L.M. AZ STATE OFFICE



43 CFR 3833.0-5(e) (August 30, 1994) REQUIRES THAT THE NAMES OF ALL OF THE OWNERS AND THEIR CURRENT ADDRESSES SHALL BE IDENTIFIED ON ALL INSTRUMENTS REQUIRED TO BE RECORDED OR FILED BY THE REGULATIONS, 43 CFR SUBPART 3833.

CLAIMANT'S NAME: \_\_\_\_\_

ADDRESS: \_\_\_\_\_ CITY: \_\_\_\_\_ STATE: \_\_\_\_\_

☐ CHECK HERE IF THIS IS CHANGE OF ADDRESS PHONE: (     ) ZIP: \_\_\_\_\_

CLAIMANT'S NAME: \_\_\_\_\_

ADDRESS: \_\_\_\_\_ CITY: \_\_\_\_\_ STATE: \_\_\_\_\_

☐ CHECK HERE IF THIS IS CHANGE OF ADDRESS PHONE: (     ) ZIP: \_\_\_\_\_

CLAIMANT'S NAME: \_\_\_\_\_

ADDRESS: \_\_\_\_\_ CITY: \_\_\_\_\_ STATE: \_\_\_\_\_

☐ CHECK HERE IF THIS IS CHANGE OF ADDRESS PHONE: (     ) ZIP: \_\_\_\_\_

CLAIMANT'S NAME: \_\_\_\_\_

ADDRESS: \_\_\_\_\_ CITY: \_\_\_\_\_ STATE: \_\_\_\_\_

☐ CHECK HERE IF THIS IS CHANGE OF ADDRESS PHONE: (     ) ZIP: \_\_\_\_\_

CLAIMANT'S NAME: \_\_\_\_\_

ADDRESS: \_\_\_\_\_ CITY: \_\_\_\_\_ STATE: \_\_\_\_\_

☐ CHECK HERE IF THIS IS CHANGE OF ADDRESS PHONE: (     ) ZIP: \_\_\_\_\_

CLAIMANT'S NAME: \_\_\_\_\_

ADDRESS: \_\_\_\_\_ CITY: \_\_\_\_\_ STATE: \_\_\_\_\_

☐ CHECK HERE IF THIS IS CHANGE OF ADDRESS PHONE: (     ) ZIP: \_\_\_\_\_

CLAIMANT'S NAME: \_\_\_\_\_

ADDRESS: \_\_\_\_\_ CITY: \_\_\_\_\_ STATE: \_\_\_\_\_

☐ CHECK HERE IF THIS IS CHANGE OF ADDRESS PHONE: (     ) ZIP: \_\_\_\_\_

UNITED STATES  
DEPARTMENT OF THE INTERIOR  
BUREAU OF LAND MANAGEMENT

RECEIPT AND ACCOUNTING ADVICE

NO. 2389789 04

SM/AZ 08/27/98

Subject: CLAIM MAINTENANCE FEE 1999 (1) 1 119 13 100.00

Applicant:  
  
DUDLEY M. LEWIS  
5321 E. 34TH AVE.  
APACHE JUNCTION, AZ  
85219-9110

Remitter: SAME - CASH  
602-983-3770

Assignor:

LEASE MANAGEMENT DATA										<input type="checkbox"/> NEW	<input type="checkbox"/> UPDATE	<input type="checkbox"/> PAYMENT
ORIGINAL SERIAL NO.		ASG.	TYPE	ST.	CTY.	FUND SYMBOL			ACRES/UNITS		RATE	
AMC 122740												
AMOUNT	ANV. DATE	EXP. DATE	BILL CYC.	S/C	DISTRICT	NEXT BILL	MISC. DATA	U of M	ACTUAL UNITS			
ASSIGNMENT SERIAL NO.		ASG.	TYPE	ST.	CTY.	FUND SYMBOL			ACRES/UNITS		RATE	
AMOUNT	ANV. DATE	EXP. DATE	BILL CYC.	S/C	DISTRICT	NEXT BILL	MISC. DATA	U of M	ACTUAL UNITS			
APPLY REMITTANCE										Remarks:		
ACTION	FUND SYMBOL		CTY.	AMOUNT								
FILING FEE												
RENTAL												
UNEARNED												
REFUND												
TOTAL												
AMOUNT DUE												
<div><input type="checkbox"/> Lease in Escrow? <input type="checkbox"/> KGS? <input type="checkbox"/> Auto Escalates? <input type="checkbox"/> Auto Renew?</div> <div><input type="checkbox"/> Of Interest? <input type="checkbox"/> Operating Rights? <input type="checkbox"/> Operator <input type="checkbox"/> Bond Filed?</div>										BY: DATE:		
FOR MMS USE ONLY												
BILLEE				FOREST REFUGE								
NUMBER												
OCS SECTION												
CODE												

Amc 122739  
ERS

### MAINTENANCE FEE PAYMENT

\$100.00 MAINTENANCE FEE PAYMENT DUE ON OR BEFORE AUGUST 31, 1997  
IN LIEU OF ASSESSMENT WORK FOR THE UPCOMING ASSESSMENT  
YEAR BEGINNING SEPTEMBER 1 OF THE YEAR NOTED ABOVE.

BUREAU OF LAND MANAGEMENT  
ARIZONA STATE OFFICE  
222 NORTH CENTRAL AVENUE  
PHOENIX, AZ 85004

COUNT: 1 \$ 100.00 INT: KC FOR  
OFFICIAL USE ONLY

THE CLAIMS ARE SITUATED IN Maricopa COUNTY, ARIZONA.

#### BLM SERIAL NUMBERS

#### NAMES OF CLAIMS OR SITES

A MC \_\_\_\_\_ THRU A MC \_\_\_\_\_  
COUNTY BOOK/DOCKET \_\_\_\_\_, PAGE(S) OR FEE NO(S) \_\_\_\_\_

A MC \_\_\_\_\_ THRU A MC \_\_\_\_\_  
COUNTY BOOK/DOCKET \_\_\_\_\_, PAGE(S) OR FEE NO(S) \_\_\_\_\_

(OR) IF NOT CONSECUTIVE NUMBERS LIST SEPARATELY BELOW:

BLM SERIAL NUMBERS	NAME OF CLAIMS/SITES	COUNTY BOOK/DOCKET & PAGE OR FEE NUMBER
A MC <u>122740</u>	<u>Little Jewell #2</u>	
A MC _____	_____	_____
A MC _____	_____	_____
A MC _____	_____	_____
A MC _____	_____	_____
A MC _____	_____	_____
A MC _____	_____	_____
A MC _____	_____	_____
A MC _____	_____	_____
A MC _____	_____	_____
A MC _____	_____	_____
A MC _____	_____	_____
A MC _____	_____	_____

CLAIMANT'S NAME: Dudley M. Lewis

ADDRESS: 5321 E. 34th Ave CITY: Apache Jct, STATE: AZ ZIP: 85219-9110

☐ CHECK HERE IF THIS  
IS A CHANGE OF ADDRESS

PHONE: ( ) \_\_\_\_\_

SIGNATURE: Dudley M. Lewis  
TO RECORD WITH THE COUNTY, ONE CLAIMANT OR THE AGENT MUST SIGN

LIST ALL ADDITIONAL OWNERS ON REVERSE SIDE OF THIS FORM

#### FOR OFFICIAL USE ONLY

ENTERED INTO COMPUTER: 9/17 RB ED  
DATE INITIALS VERIFIED

#### TIME STAMP

PHOENIX, ARIZONA  
Aug 28 10 09 AM '97  
RECEIVED  
BLM AZ STATE OFFICE



43 CFR 3833.0-5(e) (August 30, 1994) REQUIRES THAT THE NAMES OF ALL OF THE OWNERS AND THEIR CURRENT ADDRESSES SHALL BE IDENTIFIED ON ALL INSTRUMENTS REQUIRED TO BE RECORDED OR FILED BY THE REGULATIONS, 43 CFR SUBPART 3833.

CLAIMANT'S NAME: \_\_\_\_\_  
ADDRESS: \_\_\_\_\_ CITY: \_\_\_\_\_ STATE: \_\_\_\_\_ ZIP: \_\_\_\_\_  
☐ CHECK HERE IF THIS PHONE: ( ) \_\_\_\_\_  
IS A CHANGE OF ADDRESS

CLAIMANT'S NAME: \_\_\_\_\_  
ADDRESS: \_\_\_\_\_ CITY: \_\_\_\_\_ STATE: \_\_\_\_\_ ZIP: \_\_\_\_\_  
☐ CHECK HERE IF THIS PHONE: ( ) \_\_\_\_\_  
IS A CHANGE OF ADDRESS

CLAIMANT'S NAME: \_\_\_\_\_  
ADDRESS: \_\_\_\_\_ CITY: \_\_\_\_\_ STATE: \_\_\_\_\_ ZIP: \_\_\_\_\_  
☐ CHECK HERE IF THIS PHONE: ( ) \_\_\_\_\_  
IS A CHANGE OF ADDRESS

CLAIMANT'S NAME: \_\_\_\_\_  
ADDRESS: \_\_\_\_\_ CITY: \_\_\_\_\_ STATE: \_\_\_\_\_ ZIP: \_\_\_\_\_  
☐ CHECK HERE IF THIS PHONE: ( ) \_\_\_\_\_  
IS A CHANGE OF ADDRESS

CLAIMANT'S NAME: \_\_\_\_\_  
ADDRESS: \_\_\_\_\_ CITY: \_\_\_\_\_ STATE: \_\_\_\_\_ ZIP: \_\_\_\_\_  
☐ CHECK HERE IF THIS PHONE: ( ) \_\_\_\_\_  
IS A CHANGE OF ADDRESS

CLAIMANT'S NAME: \_\_\_\_\_  
ADDRESS: \_\_\_\_\_ CITY: \_\_\_\_\_ STATE: \_\_\_\_\_ ZIP: \_\_\_\_\_  
☐ CHECK HERE IF THIS PHONE: ( ) \_\_\_\_\_  
IS A CHANGE OF ADDRESS

CLAIMANT'S NAME: \_\_\_\_\_  
ADDRESS: \_\_\_\_\_ CITY: \_\_\_\_\_ STATE: \_\_\_\_\_ ZIP: \_\_\_\_\_  
☐ CHECK HERE IF THIS PHONE: ( ) \_\_\_\_\_  
IS A CHANGE OF ADDRESS

CLAIMANT'S NAME: \_\_\_\_\_  
ADDRESS: \_\_\_\_\_ CITY: \_\_\_\_\_ STATE: \_\_\_\_\_ ZIP: \_\_\_\_\_  
☐ CHECK HERE IF THIS PHONE: ( ) \_\_\_\_\_  
IS A CHANGE OF ADDRESS

UNITED STATES  
DEPARTMENT OF THE INTERIOR  
BUREAU OF LAND MANAGEMENT

RECEIPT AND ACCOUNTING ADVICE

NO. 2372739 04

SM/AZ

08/28/97

Subject: CLAIM MAINTENANCE FEE 1998 - 1

12 13

100.00

Applicant:

DUDLEY M. LEWIS  
5321 EAST 34TH AVE  
APACHE JUNCTION, AZ 85219-90 CASH

Remitter: 602-983-3770

Assignor:

LEASE MANAGEMENT DATA										<input type="checkbox"/> NEW	<input type="checkbox"/> UPDATE	<input type="checkbox"/> PAYMENT
ORIGINAL SERIAL NO.	ASG.	TYPE	ST.	CTY.	FUND SYMBOL				ACRES/UNITS	RATE		
AMC 122740												
AMOUNT	ANV. DATE	EXP. DATE	BILL CYC.	S/C	DISTRICT	NEXT BILL	MISC. DATA	U of M	ACTUAL UNITS			
ASSIGNMENT SERIAL NO.	ASG.	TYPE	ST.	CTY.	FUND SYMBOL				ACRES/UNITS	RATE		
AMOUNT	ANV. DATE	EXP. DATE	BILL CYC.	S/C	DISTRICT	NEXT BILL	MISC. DATA	U of M	ACTUAL UNITS			
APPLY REMITTANCE										Remarks:		
ACTION	FUND SYMBOL				CTY.	AMOUNT						
FILING FEE												
RENTAL												
UNEARNED												
REFUND												
TOTAL												
AMOUNT DUE												
<div><input type="checkbox"/> Lease in Escrow? <input type="checkbox"/> KGS? <input type="checkbox"/> Auto Escalates? <input type="checkbox"/> Auto Renew?</div> <div>Of Interest? Operating Rights? Operator Bond Filed?</div>										BY: _____ DATE: _____		
FOR MMS USE ONLY												
BILLEE								FOREST REFUGE				
NUMBER												
OCS SECTION												
CODE												



MAINTENANCE FEE PAYMENT

\$100.00 MAINTENANCE FEE PAYMENT DUE ON OR BEFORE AUGUST 31, 19 96  
IN LIEU OF ASSESSMENT WORK FOR THE UPCOMING ASSESSMENT  
YEAR BEGINNING SEPTEMBER 1 OF THE YEAR NOTED ABOVE.

BUREAU OF LAND MANAGEMENT  
ARIZONA STATE OFFICE  
3707 NORTH 7TH STREET  
PHOENIX, AZ 85014 (OR)  
P.O. BOX 16563, PHOENIX, AZ 85011

<u>122739</u>	
COUNT: <u>1</u>	\$ <u>100<sup>00</sup></u> INT: _____
FOR OFFICIAL USE ONLY	

THE CLAIMS ARE SITUATED IN Maricopa COUNTY,  
ARIZONA.

BLM SERIAL NUMBERS

NAMES OF CLAIMS OR SITES

A MC \_\_\_\_\_ THRU A MC \_\_\_\_\_

COUNTY BOOK/DOCKET \_\_\_\_\_, PAGE(S) OR FEE NO(S) \_\_\_\_\_

A MC \_\_\_\_\_ THRU A MC \_\_\_\_\_

COUNTY BOOK/DOCKET \_\_\_\_\_, PAGE(S) OR FEE NO(S) \_\_\_\_\_

(OR) IF NOT CONSECUTIVE NUMBERS LIST SEPARATELY BELOW:

BLM SERIAL NUMBERS	NAME OF CLAIMS/SITES	COUNTY BOOK/DOCKET & PAGE OR FEE NUMBER
A MC <u>122740</u>	<u>Little Jewell #2</u>	_____
A MC _____	_____	_____
A MC _____	_____	_____
A MC _____	_____	_____
A MC _____	_____	_____
A MC _____	_____	_____
A MC _____	_____	_____
A MC _____	_____	_____
A MC _____	_____	_____
A MC _____	_____	_____

CLAIMANT'S NAME: Dudley M. Lewis

ADDRESS: 5321 E. 34th Ave CITY: Apache Jct STATE: AZ

☐ CHECK HERE IF THIS IS A CHANGE OF ADDRESS PHONE: (602) 983-3770 ZIP: 85219

SIGNATURE: Dudley M. Lewis  
TO RECORD WITH THE COUNTY, ONE CLAIMANT OR THE AGENT MUST SIGN

LIST ALL ADDITIONAL OWNERS ON REVERSE SIDE OF THIS FORM

FOR OFFICIAL USE ONLY

ENTERED INTO COMPUTER: \_\_\_\_\_

OCT 17 1996

DATE

JB  
INITIALS

ERS  
VERIFIED

TIME STAMP

PHOENIX, ARIZONA  
Aug 28 1 03 PM '96  
RECEIVED  
BLM AZ STATE OFFICE



43 CFR 3833.0-5(e) (August 30, 1994) REQUIRES THAT THE NAMES OF ALL OF THE OWNERS AND THEIR CURRENT ADDRESSES SHALL BE IDENTIFIED ON ALL INSTRUMENTS REQUIRED TO BE RECORDED OR FILED BY THE REGULATIONS, 43 CFR SUBPART 3833.

CLAIMANT'S NAME: \_\_\_\_\_

ADDRESS: \_\_\_\_\_ CITY: \_\_\_\_\_ STATE: \_\_\_\_\_

☐ CHECK HERE IF THIS IS CHANGE OF ADDRESS      PHONE: (\_\_\_\_) \_\_\_\_\_ ZIP: \_\_\_\_\_

CLAIMANT'S NAME: \_\_\_\_\_

ADDRESS: \_\_\_\_\_ CITY: \_\_\_\_\_ STATE: \_\_\_\_\_

☐ CHECK HERE IF THIS IS CHANGE OF ADDRESS      PHONE: (\_\_\_\_) \_\_\_\_\_ ZIP: \_\_\_\_\_

CLAIMANT'S NAME: \_\_\_\_\_

ADDRESS: \_\_\_\_\_ CITY: \_\_\_\_\_ STATE: \_\_\_\_\_

☐ CHECK HERE IF THIS IS CHANGE OF ADDRESS      PHONE: (\_\_\_\_) \_\_\_\_\_ ZIP: \_\_\_\_\_

CLAIMANT'S NAME: \_\_\_\_\_

ADDRESS: \_\_\_\_\_ CITY: \_\_\_\_\_ STATE: \_\_\_\_\_

☐ CHECK HERE IF THIS IS CHANGE OF ADDRESS      PHONE: (\_\_\_\_) \_\_\_\_\_ ZIP: \_\_\_\_\_

CLAIMANT'S NAME: \_\_\_\_\_

ADDRESS: \_\_\_\_\_ CITY: \_\_\_\_\_ STATE: \_\_\_\_\_

☐ CHECK HERE IF THIS IS CHANGE OF ADDRESS      PHONE: (\_\_\_\_) \_\_\_\_\_ ZIP: \_\_\_\_\_

CLAIMANT'S NAME: \_\_\_\_\_

ADDRESS: \_\_\_\_\_ CITY: \_\_\_\_\_ STATE: \_\_\_\_\_

☐ CHECK HERE IF THIS IS CHANGE OF ADDRESS      PHONE: (\_\_\_\_) \_\_\_\_\_ ZIP: \_\_\_\_\_

CLAIMANT'S NAME: \_\_\_\_\_

ADDRESS: \_\_\_\_\_ CITY: \_\_\_\_\_ STATE: \_\_\_\_\_

☐ CHECK HERE IF THIS IS CHANGE OF ADDRESS      PHONE: (\_\_\_\_) \_\_\_\_\_ ZIP: \_\_\_\_\_

UNITED STATES  
DEPARTMENT OF THE INTERIOR  
BUREAU OF LAND MANAGEMENT

RECEIPT AND ACCOUNTING ADVICE

NO. **2263571** 04

TC/AZ

08/28/96

Subject: CLAIM MAINTENANCE FEE 1997 - 1

1 51 13

100.00

Applicant:

DUDLEY M LEWIS  
5321 E 34TH AVE  
APACHE JUNCTION AZ 85219

CASH  
Remitter: 983-3770

Assignor:

LEASE MANAGEMENT DATA		<input type="checkbox"/> NEW		<input type="checkbox"/> UPDATE		<input type="checkbox"/> PAYMENT					
ORIGINAL SERIAL NO.	ASG.	TYPE	ST.	CTY.	FUND SYMBOL			ACRES/UNITS		RATE	
AMC 122740											
AMOUNT	ANV. DATE	EXP. DATE	BILL CYC.	S/C	DISTRICT	NEXT BILL	MISC. DATA	U of M	ACTUAL UNITS		
ASSIGNMENT SERIAL NO.	ASG.	TYPE	ST.	CTY.	FUND SYMBOL			ACRES/UNITS		RATE	
AMOUNT	ANV. DATE	EXP. DATE	BILL CYC.	S/C	DISTRICT	NEXT BILL	MISC. DATA	U of M	ACTUAL UNITS		
APPLY REMITTANCE					Remarks: <b>AMC 122740</b>        BY: _____ DATE: _____						
ACTION	FUND SYMBOL	CTY.	AMOUNT								
FILING FEE											
RENTAL											
UNEARNED											
REFUND											
TOTAL											
AMOUNT DUE											
<input type="checkbox"/> Lease in Escrow? <input type="checkbox"/> KGS? <input type="checkbox"/> Auto Escalates? <input type="checkbox"/> Auto Renew?					Of Interest? Operating Rights? Operator Bond Filed?						
					FOR MMS USE ONLY BILLEE NUMBER OCS SECTION CODE						
					FOREST REFUGE						



UNITED STATES  
DEPARTMENT OF THE INTERIOR  
BUREAU OF LAND MANAGEMENT

RECEIPT AND ACCOUNTING ADVICE

NO. 2263571 04

TC/AZ 08/28/96

Subject: CLAIM MAINTENANCE FEE 1997 - 1 1 51 13 100.00

Applicant:

DUDLEY M LEWIS  
5321 E 34TH AVE  
APACHE JUNCTION AZ 85219

Remitter: CASH  
983-3770

Assignor:

LEASE MANAGEMENT DATA												<input type="checkbox"/> NEW	<input type="checkbox"/> UPDATE	<input type="checkbox"/> PAYMENT			
ORIGINAL SERIAL NO.			ASG.	TYPE		ST.	CTY.	FUND SYMBOL				ACRES/UNITS		RATE			
AMC 122740																	
AMOUNT		ANV. DATE		EXP. DATE		BILL CYC.		S/C	DISTRICT		NEXT BILL		MISC. DATA		U of M	ACTUAL UNITS	
ASSIGNMENT SERIAL NO.			ASG.	TYPE		ST.	CTY.	FUND SYMBOL				ACRES/UNITS		RATE			
AMOUNT		ANV. DATE		EXP. DATE		BILL CYC.		S/C	DISTRICT		NEXT BILL		MISC. DATA		U of M	ACTUAL UNITS	
APPLY REMITTANCE												Remarks:					
ACTION	FUND SYMBOL				CTY.	AMOUNT											
FILING FEE																	
RENTAL																	
UNEARNED																	
REFUND																	
TOTAL																	
AMOUNT DUE																	
<input type="checkbox"/> Lease in Escrow?												FOR MMS USE ONLY					
<input type="checkbox"/> KGS?																	
Of Interest?																	
<input type="checkbox"/> Auto Escalates?																	
<input type="checkbox"/> Auto Renew?																	
Operator												BILLEE		FOREST REFUGE			
Bond Filed?												NUMBER					
												OCS SECTION					
												CODE					



MAINTENANCE FEE PAYMENT

\$100.00 MAINTENANCE FEE PAYMENT DUE ON OR BEFORE AUGUST 31, 1995  
IN LIEU OF ASSESSMENT WORK FOR THE UPCOMING ASSESSMENT  
YEAR BEGINNING SEPTEMBER 1 OF THE YEAR NOTED ABOVE.

BUREAU OF LAND MANAGEMENT  
ARIZONA STATE OFFICE  
3707 NORTH 7TH STREET  
PHOENIX, AZ 85014 (OR)  
P.O. BOX 16563, PHOENIX, AZ 85011

THE CLAIMS ARE SITUATED IN Maricopa COUNTY,  
ARIZONA.

COUNT: 1 \$ 100.00 INT: TES  
FOR OFFICIAL USE ONLY

BLM SERIAL NUMBERS

NAMES OF CLAIMS OR SITES

A MC \_\_\_\_\_ THRU A MC \_\_\_\_\_

COUNTY BOOK/DOCKET \_\_\_\_\_, PAGE(S) OR FEE NO(S) \_\_\_\_\_

A MC \_\_\_\_\_ THRU A MC \_\_\_\_\_

COUNTY BOOK/DOCKET \_\_\_\_\_, PAGE(S) OR FEE NO(S) \_\_\_\_\_

(OR) IF NOT CONSECUTIVE NUMBERS LIST SEPARATELY BELOW:

BLM SERIAL NUMBERS	NAME OF CLAIMS/SITES	COUNTY BOOK/DOCKET & PAGE OR FEE NUMBER
A MC <u>122740</u>	<u>Little Jewel #2</u>	_____
A MC _____	_____	_____
A MC _____	_____	_____
A MC _____	_____	_____
A MC _____	_____	_____
A MC _____	_____	_____
A MC _____	_____	_____
A MC _____	_____	_____
A MC _____	_____	_____
A MC _____	_____	_____

CLAIMANT'S NAME: Dudley M. Lewis

ADDRESS: 5321 N. 34th Ave. CITY: Apache Jct. STATE: AZ

☒ CHECK HERE IF THIS PHONE: (602) 985-3770 ZIP: 85219  
IS A CHANGE OF ADDRESS

SIGNATURE: Dudley M. Lewis  
TO RECORD WITH THE COUNTY, ONE CLAIMANT OR THE AGENT MUST SIGN

LIST ALL ADDITIONAL OWNERS ON REVERSE SIDE OF THIS FORM

FOR OFFICIAL USE ONLY

ENTERED INTO COMPUTER: 10/2/95 DM MA  
DATE INITIALS VERIFIED

TIME STAMP

RECEIVED  
B.L.M. AZ STATE OFFICE  
AUG 25 11 18 AM '95  
PHOENIX, ARIZONA

43 CFR 3833.0-5(e) (August 30, 1994) REQUIRES THAT THE NAMES OF ALL OF THE OWNERS AND THEIR CURRENT ADDRESSES SHALL BE IDENTIFIED ON ALL INSTRUMENTS REQUIRED TO BE RECORDED OR FILED BY THE REGULATIONS, 43 CFR SUBPART 3833.

CLAIMANT'S NAME: \_\_\_\_\_

ADDRESS: \_\_\_\_\_ CITY: \_\_\_\_\_ STATE: \_\_\_\_\_

☐ CHECK HERE IF THIS IS CHANGE OF ADDRESS PHONE: (\_\_\_\_) \_\_\_\_\_ ZIP: \_\_\_\_\_

CLAIMANT'S NAME: \_\_\_\_\_

ADDRESS: \_\_\_\_\_ CITY: \_\_\_\_\_ STATE: \_\_\_\_\_

☐ CHECK HERE IF THIS IS CHANGE OF ADDRESS PHONE: (\_\_\_\_) \_\_\_\_\_ ZIP: \_\_\_\_\_

CLAIMANT'S NAME: \_\_\_\_\_

ADDRESS: \_\_\_\_\_ CITY: \_\_\_\_\_ STATE: \_\_\_\_\_

☐ CHECK HERE IF THIS IS CHANGE OF ADDRESS PHONE: (\_\_\_\_) \_\_\_\_\_ ZIP: \_\_\_\_\_

CLAIMANT'S NAME: \_\_\_\_\_

ADDRESS: \_\_\_\_\_ CITY: \_\_\_\_\_ STATE: \_\_\_\_\_

☐ CHECK HERE IF THIS IS CHANGE OF ADDRESS PHONE: (\_\_\_\_) \_\_\_\_\_ ZIP: \_\_\_\_\_

CLAIMANT'S NAME: \_\_\_\_\_

ADDRESS: \_\_\_\_\_ CITY: \_\_\_\_\_ STATE: \_\_\_\_\_

☐ CHECK HERE IF THIS IS CHANGE OF ADDRESS PHONE: (\_\_\_\_) \_\_\_\_\_ ZIP: \_\_\_\_\_

CLAIMANT'S NAME: \_\_\_\_\_

ADDRESS: \_\_\_\_\_ CITY: \_\_\_\_\_ STATE: \_\_\_\_\_

☐ CHECK HERE IF THIS IS CHANGE OF ADDRESS PHONE: (\_\_\_\_) \_\_\_\_\_ ZIP: \_\_\_\_\_

CLAIMANT'S NAME: \_\_\_\_\_

ADDRESS: \_\_\_\_\_ CITY: \_\_\_\_\_ STATE: \_\_\_\_\_

☐ CHECK HERE IF THIS IS CHANGE OF ADDRESS PHONE: (\_\_\_\_) \_\_\_\_\_ ZIP: \_\_\_\_\_



UNITED STATES  
DEPARTMENT OF THE INTERIOR  
BUREAU OF LAND MANAGEMENT

RECEIPT AND ACCOUNTING ADVICE

NO. **2147891**

04

SM/AZ

08/25/95

Subject: CLAIM MAINTENANCE FEE 1996 (1)

1 13 13

100.00

Applicant:

DUDLEY M. LEWIS  
5321 E. 34TH AVE.  
APACHE JUNCTION, AZ 85219

SAME - CASH

Remitter: 602-983-3770

Assignor:

LEASE MANAGEMENT DATA										<input type="checkbox"/> NEW		<input type="checkbox"/> UPDATE		<input type="checkbox"/> PAYMENT													
ORIGINAL SERIAL NO.		ASG.	TYPE	ST.	CTY.	FUND SYMBOL				ACRES/UNITS		RATE															
AMC 122740																											
AMOUNT	ANV. DATE	EXP. DATE	BILL CYC.	S/C	DISTRICT	NEXT BILL	MISC. DATA	U of M	ACTUAL UNITS																		
ASSIGNMENT SERIAL NO.		ASG.	TYPE	ST.	CTY.	FUND SYMBOL				ACRES/UNITS		RATE															
AMOUNT	ANV. DATE	EXP. DATE	BILL CYC.	S/C	DISTRICT	NEXT BILL	MISC. DATA	U of M	ACTUAL UNITS																		
APPLY REMITTANCE												Remarks:  <div style="font-size: 2em; font-family: cursive;">122740</div>															
ACTION	FUND SYMBOL				CTY.	AMOUNT																					
FILING FEE																											
RENTAL																											
UNEARNED																											
REFUND																											
TOTAL																											
AMOUNT DUE																											
<input type="checkbox"/> Lease in Escrow? <input type="checkbox"/> KGS? <input type="checkbox"/> Auto Escalates? <input type="checkbox"/> Auto Renew?												Of Interest? Operating Rights? Operator Bond Filed?		<b>FOR MMS USE ONLY</b> <table border="1" style="width:100%; border-collapse: collapse;"> <tr> <td>BILLEE</td> <td></td> <td>FOREST REFUGE</td> </tr> <tr> <td>NUMBER</td> <td></td> <td></td> </tr> <tr> <td>OCS SECTION</td> <td></td> <td></td> </tr> <tr> <td>CODE</td> <td></td> <td></td> </tr> </table>		BILLEE		FOREST REFUGE	NUMBER			OCS SECTION			CODE		
BILLEE		FOREST REFUGE																									
NUMBER																											
OCS SECTION																											
CODE																											



UNITED STATES  
DEPARTMENT OF THE INTERIOR  
BUREAU OF LAND MANAGEMENT

RECEIPT AND ACCOUNTING ADVICE

NO. **2147891**

04

SM/AZ

08/25/95

Subject: CLAIM MAINTENANCE FEE 1996 (1)

1 13 13

100.00

Applicant:

DUDLEY M. LEWIS  
5321 E. 34TH AVE.  
APACHE JUNCTION, AZ 85219

SAME - CASH

Remitter: 602-983-3770

Assignor:

LEASE MANAGEMENT DATA										<input type="checkbox"/> NEW	<input type="checkbox"/> UPDATE	<input type="checkbox"/> PAYMENT
ORIGINAL SERIAL NO.	ASG.	TYPE	ST.	CTY.	FUND SYMBOL				ACRES/UNITS	RATE		
AMC 122740												
AMOUNT	ANV. DATE	EXP. DATE	BILL CYC.	S/C	DISTRICT	NEXT BILL	MISC. DATA	U of M	ACTUAL UNITS			
ASSIGNMENT SERIAL NO.	ASG.	TYPE	ST.	CTY.	FUND SYMBOL				ACRES/UNITS	RATE		
AMOUNT	ANV. DATE	EXP. DATE	BILL CYC.	S/C	DISTRICT	NEXT BILL	MISC. DATA	U of M	ACTUAL UNITS			
APPLY REMITTANCE										Remarks:		
ACTION	FUND SYMBOL				CTY.	AMOUNT						
FILING FEE												
RENTAL												
UNEARNED												
REFUND												
TOTAL												
AMOUNT DUE												
<input type="checkbox"/> Lease in Escrow? <input type="checkbox"/> KGS? <input type="checkbox"/> Auto Escalates? <input type="checkbox"/> Auto Renew?										BY: _____ DATE: _____		
Of Interest? Operating Rights? Operator Bond Filed?										<b>FOR MMS USE ONLY</b>		
										BILLEE	FOREST REFUGE	
										NUMBER		
										OCS SECTION		
										CODE		



**\$100.00 MAINTENANCE FEE PAYMENT  
FOR 1995 IN LIEU OF ASSESSMENT  
DUE ON OR BEFORE AUGUST 31, 1994**

BUREAU OF LAND MANAGEMENT  
ARIZONA STATE OFFICE  
3707 N. 7TH STREET  
PHOENIX, ARIZONA 85014 (OR)  
P. O. BOX 16563, ZIP CODE 85011

<u>AMC 122739 Sr</u>	
COUNT: <u>1</u>	\$ <u>100.00</u>
FOR OFFICIAL USE ONLY	

B L M SERIAL NUMBERS

NAMES OF CLAIMS/SITES

A MC 122740 THRU A MC \_\_\_\_\_

Little Jewel #2

A MC \_\_\_\_\_ THRU A MC \_\_\_\_\_

A MC \_\_\_\_\_ THRU A MC \_\_\_\_\_

(OR) IF NOT CONSECUTIVE NUMBERS, LIST SEPARATELY BELOW:

B L M SERIAL NUMBERS

NAMES OF CLAIMS/SITES

A MC \_\_\_\_\_

A MC \_\_\_\_\_

A MC \_\_\_\_\_

A MC \_\_\_\_\_

A MC \_\_\_\_\_

A MC \_\_\_\_\_

A MC \_\_\_\_\_

A MC \_\_\_\_\_

A MC \_\_\_\_\_

A MC \_\_\_\_\_

A MC \_\_\_\_\_

A MC \_\_\_\_\_

CLAIMANT'S NAME: Dudley M. Lewis

ADDRESS: 5321 N. 34th Ave

CITY: Apache Jct.

STATE: Arizona

PHONE: (602) 983-3770

ZIP: 85219

☐

CHECK HERE IF THIS IS A CHANGE OF ADDRESS.

TIME  
STAMP

PHOENIX, ARIZONA

Aug 29 2 43 PM '94

RECEIVED  
B.L.M. AZ STATE OFFICE

FOR OFFICIAL USE ONLY

ENTERED INTO COMPUTER: 9-19-94

DATE

SR  
INITIALS

JB  
VERIFIED



UNITED STATES  
DEPARTMENT OF THE INTERIOR  
BUREAU OF LAND MANAGEMENT

RECEIPT AND ACCOUNTING ADVICE

NO. 2024756

RS/AZ

08/29/94

OK

100.00

Subject: CLAIM MAINTENANCE FEE 1995 (1)

2 112 13

Applicant: DUDLEY M. LEWIS  
5321 E. 34TH AVE.  
APACHE JUNCTION, AZ  
85219

SAME - CK #61-190322062  
(602) 983-3770

Remitter:

Assignor:

LEASE MANAGEMENT DATA					<input type="checkbox"/> NEW	<input type="checkbox"/> UPDATE	<input type="checkbox"/> PAYMENT			
ORIGINAL SERIAL NO.	ASG.	TYPE	ST.	CTY.	FUND SYMBOL				ACRES/UNITS	RATE
AMC 122740										
AMOUNT	ANV. DATE	EXP. DATE	BILL CYC.	S/C	DISTRICT	NEXT BILL	MISC. DATA	U of M	ACTUAL UNITS	
ASSIGNMENT SERIAL NO.	ASG.	TYPE	ST.	CTY.	FUND SYMBOL				ACRES/UNITS	RATE
AMOUNT	ANV. DATE	EXP. DATE	BILL CYC.	S/C	DISTRICT	NEXT BILL	MISC. DATA	U of M	ACTUAL UNITS	
APPLY REMITTANCE					Remarks: 122740 <del>314253</del>					
ACTION	FUND SYMBOL	CTY.	AMOUNT							
FILING FEE										
RENTAL										
UNEARNED										
REFUND										
TOTAL										
AMOUNT DUE				BY: _____ DATE: _____						
<input type="checkbox"/> Lease in Escrow? <input type="checkbox"/> KGS? <input type="checkbox"/> Auto Escalates? <input type="checkbox"/> Auto Renew?				Of Interest? Operating Rights? Operator Bond Filed?		FOR MMS USE ONLY				
BILLEE		NUMBER		OCS SECTION		CODE		FOREST REFUGE		



AMC 122739 ~~not~~

TO: BUREAU OF LAND MANAGEMENT  
ARIZONA STATE OFFICE  
3707 NORTH 7TH STREET  
P.O. BOX 16563  
PHOENIX, AZ 85011

OWNERS NAME & ADDRESS:

Dudley M. Lewis  
5321 E 34th Ave  
Apache Jct. AZ -  
85219

DATE OF THE YEARS THAT YOUR FILING FOR:

1993-and 1994

NAME OF CLAIM

1. Little Jewell #2

- 2.
- 3.
- 4.
- 5.
- 6.
- 7.
- 8.
- 9.
- 10.
- 11.
- 12.
- 13.
- 14.
- 15.
- 16.
- 17.
- 18.
- 19.
- 20.

AMC NUMBERS

122740 ✓

93+94

ENTERED IN COMPUTER

10/22/93 ~~not~~

RECEIVED  
B.L.M. AZ STATE OFFICE  
Aug 31 12:52 PM '93  
PHOENIX, ARIZONA

SIGNATURE OF OWNER:

Dudley M. Lewis

(1) ~~not~~

UNITED STATES  
DEPARTMENT OF THE INTERIOR  
BUREAU OF LAND MANAGEMENT  
  
RECEIPT AND ACCOUNTING ADVICE

NO. 2025861 04

RS/AZ 08/31/93

Subject: CLAIM RENTAL FEE 1993 & 1994 (1) 2 112 13 200.00

Applicant: DUDLEY LEWIS  
5321 E. 34TH AVE.  
APACHE JUNCTION, AZ 85219  
Remitter: SAME - CK #1648

Assignor:

LEASE MANAGEMENT DATA										<input type="checkbox"/> NEW	<input type="checkbox"/> UPDATE	<input type="checkbox"/> PAYMENT
ORIGINAL SERIAL NO.		ASG.	TYPE	ST.	CTY.	FUND SYMBOL			ACRES/UNITS	RATE		
AMC 122740												
AMOUNT	ANV. DATE	EXP. DATE	BILL CYC.	S/C	DISTRICT	NEXT BILL	MISC. DATA	U of M	ACTUAL UNITS			
ASSIGNMENT SERIAL NO.		ASG.	TYPE	ST.	CTY.	FUND SYMBOL			ACRES/UNITS	RATE		
AMOUNT	ANV. DATE	EXP. DATE	BILL CYC.	S/C	DISTRICT	NEXT BILL	MISC. DATA	U of M	ACTUAL UNITS			
APPLY REMITTANCE										Remarks:		
ACTION	FUND SYMBOL		CTY.	AMOUNT								
FILING FEE												
RENTAL												
UNEARNED												
REFUND												
TOTAL												
AMOUNT DUE												
<div><input type="checkbox"/> Lease in Escrow? <input type="checkbox"/> KGS? <input type="checkbox"/> Auto Escalates? <input type="checkbox"/> Auto Renew?</div> <div><div>Of Interest?</div><div>Operating Rights?</div><div>Operator</div><div>Bond Filed?</div></div>										FOR MMS USE ONLY		
BILLEE					NUMBER		FOREST REFUGE					
OCS SECTION					CODE							



122740

JRC

# AFFIDAVIT OF PERFORMANCE OF ANNUAL ASSESSMENT WORK

MN-2 © LawForms 3-80, 1-91

Effective Date: <u>12/28/92</u>	County and State <u>Pinal County, Arizona</u>
AFFIDAVIT (Name, Address and Zip Code) <u>Dudley M. Lewis</u> <u>5321 E. 34th Ave,</u> <u>Apache Jct, AZ, 85219</u>	OWNER OF MINING CLAIM (Names, Addresses, and Zip Codees) <u>Dudley M. Lewis</u> <u>5321 E. 34th Ave</u> <u>Apache Jct, AZ,</u> <u>85219</u>
Mining Claim (Name, Number, and Mining District) <u>Little Jewell #2</u> <u>AMC. 122740</u>	Period of Time Covered by this Affidavit (give dates) <u>Sept 1, 1991, to Sept 1, 1992</u>
Recording and Filing Information: The Location Notice of this Mining Claim is recorded at Docket <u>14989</u> , Page <u>568-569</u> , <u>Wickenburg</u> Mining District, in the Office of the County Recorder of <u>Maricopa</u> County, Arizona. The Location Notice is also filed under filing serial number <u>122740</u> with the property BLM office located in <u>Phoenix</u> in the State of <u>Arizona</u> .	

PURSUANT TO ARS 27-208 and 43-CFR 3833.2 Affiant States:

1. Affiant is a citizen of the United States, is over 18 years of age, resides at the above address and is personally acquainted with the above described mining claim.

2. During the period of time stated above, at least \$ 800<sup>00</sup> worth of work and improvements were done and performed upon Mining Claim not including the location work of the claim.

3. The work and improvements were made by and at the expense of the above named Owner of Mining Claim for the purposes of complying with the laws of the United States pertaining to assessment or annual work.

RECEIVED  
BLM AZ STATE OFFICE  
DEC 30 11 53 AM '92  
PHOENIX, ARIZONA

(Continued on Reverse Side)

168



**AFFIDAVIT OF PERFORMANCE OF ANNUAL  
ASSESSMENT WORK**

MN-2 © LawForms 3-80, 1-91

4. The following persons were employed by Owner of Mining Claim and labored upon Mining Claim and did the work and improvements:

*Dudley M. Lewis  
Raymond Touchart  
Charles Bane*

5. The following work was performed on Mining Claims:

*Removal of material for testing  
and Recovery of values.*

..... *Dudley M. Lewis 12/28/92* .....

Signatures of Affiant

<p>STATE OF: <i>ARIZONA</i></p> <p>COUNTY OF: <i>Pinal</i></p> <p>Date of Verification.: <i>12-28-92</i></p>	<p><b>Verification.</b> On this date, before me, a Notary Public, personally appeared: <i>Dudley M. Lewis</i> who, being duly sworn upon oath, stated that he had read this document and knows of his own knowledge that the facts stated within are true and correct, except for those matters based on information which he believes to be true.</p>	<p>Signature of Notary Public: <i>Katy Cunningham</i></p> <p>Notary Expiration Date: OFFICIAL SEAL Katy Cunningham Notary Public - State of Arizona My Comm. Expires Oct 27, 1993</p>		
<p><b>INSTRUCTIONS:</b> Record in Office of County Recorder for County where claim is located before December 31 and file with proper BLM office before December 30 each year.</p>				
<p>This instrument was recorded or filed at the request of:</p>     <p>The recording official is directed to return this instrument or a copy thereof to the above person.</p>	<p style="text-align: center;"><b>CERTIFICATE OF RECORDATION OR FILING</b></p> <p>I certify that this instrument was filed or recorded on the date, the time, in the docket, beginning with the page number, and with the fee number file number stamped in the top space of this instrument. If the instrument is of multiple pages, the docket and page set forth represent the first page of that instrument and that instrument extends through Docket _____ Page _____.</p> <table border="1" style="width: 100%; border-collapse: collapse;"><tr><td style="width: 50%; text-align: center;">Official Certifying Recordation</td><td style="width: 50%; text-align: center;">Deputy</td></tr></table>		Official Certifying Recordation	Deputy
Official Certifying Recordation	Deputy			

122739

SR

# AFFIDAVIT OF PERFORMANCE OF ANNUAL ASSESSMENT WORK

MN-2 © LawForms 3-80, 1-91

Effective Date: <u>12/28/92</u>	County and State <u>Pinal Co. Arizona</u>
AFFIDAVIT (Name, Address and Zip Code) <u>Dudley M. Lewis</u> <u>5321 E. 34th Ave</u> <u>Apache Jct. Arizona</u> <u>85219</u>	OWNER OF MINING CLAIM (Names, Addresses, and Zip Codes) <u>Dudley M. Lewis</u> <u>5321 E. 34th Ave</u> <u>Apache Jct. Arizona</u> <u>85219</u>
Mining Claim (Name, Number, and Mining District) <u>Cornerstone</u> <u>AMC # 122739</u>	Period of Time Covered by this Affidavit (give dates) <u>Sept 1, 1991 Till Sept 1, 1992</u>
Recording and Filing Information: The Location Notice of this Mining Claim is recorded at Docket <u>14989</u> , Page <u>570-571</u> , <u>Wickenburg</u> Mining District, in the Office of the County Recorder of <u>Maricopa</u> County, Arizona. The Location Notice is also filed under filing serial number <u>122739</u> with the property BLM office located in <u>Phoenix</u> in the State of <u>Arizona</u> .	

PURSUANT TO ARS 27-208 and 43-CFR 3833.2 Affiant States:

1. Affiant is a citizen of the United States, is over 18 years of age, resides at the above address and is personally acquainted with the above described mining claim.

2. During the period of time stated above, at least \$ 800.00 worth of work and improvements were done and performed upon Mining Claim not including the location work of the claim.

3. The work and improvements were made by and at the expense of the above named Owner of Mining Claim for the purposes of complying with the laws of the United States pertaining to assessment or annual work.

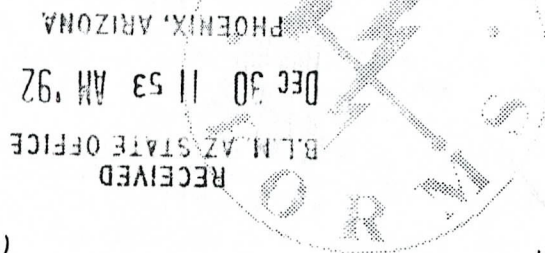

(Continued on Reverse Side)

1206

**AFFIDAVIT OF PERFORMANCE OF ANNUAL  
ASSESSMENT WORK**

MN-2 © LawForms 3-80, 1-91

4. The following persons were employed by Owner of Mining Claim and labored upon Mining Claim and did the work and improvements:

*Dudley M. Lewis  
Raymond Louchard  
Charles Dane*

5. The following work was performed on Mining Claims:

*Removal of material and processing of material  
for testing and value recovery*

.....  
*Dudley M. Lewis 12/28/92*  
Signatures of Affiant

<p>STATE OF: <i>ARIZONA</i></p> <p>COUNTY OF: <i>Pinal</i></p> <p>Date of Verification: <i>12-28-92</i></p>	<p><b>Verification.</b> On this date, before me, a Notary Public, personally appeared:</p> <p style="text-align: center;"><u><i>DUDLEY M. LEWIS</i></u></p> <p>who, being duly sworn upon oath, stated that he had read this document and knows of his own knowledge that the facts stated within are true and correct, except for those matters based on information which he believes to be true.</p>	<p>Signature of Notary Public:</p> <p style="text-align: center;"><i>Katy Cumming</i></p> <p>Notary Expiration Date:</p>		
<p><b>INSTRUCTIONS:</b> Record in Office of County Recorder for County where claim is located before <u>December 31</u> and file with proper BLM office before December 30 each year.</p>				
<p>This instrument was recorded or filed at the request of:</p>          <p>The recording official is directed to return this instrument or a copy thereof to the above person.</p>	<p style="text-align: center;"><b>CERTIFICATE OF RECORDATION OR FILING</b></p> <p>I certify that this instrument was filed or recorded on the date, _____, the time, in the docket, beginning with the page number, and with the fee number file number stamped in the top space of this instrument. If the instrument is of multiple pages, the docket and page set forth represent the first page of that instrument and that instrument extends through Docket _____ Page _____.</p> <table border="1" style="width: 100%; border-collapse: collapse;"><tr><td style="width: 60%; text-align: center;">Official Certifying Recordation</td><td style="width: 40%; text-align: center;">Deputy</td></tr></table>		Official Certifying Recordation	Deputy
Official Certifying Recordation	Deputy			



STATE OF ARIZONA, } ss. I hereby certify that the within instrument was filed and recorded  
County of \_\_\_\_\_, 19\_\_\_\_, at \_\_\_\_\_ M.  
In Docket No. \_\_\_\_\_, Page \_\_\_\_\_, at the request of \_\_\_\_\_

Fee No.:

When recorded mail to:

Dudley M Lewis  
3345 N. Wheeler Rd -  
Coolidge, AZ. 85228

Witness my hand and official seal.

County Recorder

Fee: \$

By \_\_\_\_\_

Deputy Recorder

## AFFIDAVIT OF PERFORMANCE OF ANNUAL WORK

State of Arizona

County of Pinal } ss

RECEIVED  
B.L.M. AZ STATE OFFICE  
DEC 30 2 23 PM '91  
PHOENIX, ARIZONA

1. Dudley M. Lewis  
3345 N. Wheeler Rd  
Coolidge, Arizona 85228  
Name  
Address  
City State Zip

being duly sworn according to law deposes and says that they are a citizen of the United States more than eighteen years of age and that all of the facts set forth in this affidavit are true and correct according to the best of their knowledge, information and belief.

2. That they are personally acquainted with the mining claim named Cornerstone  
AMC # 122739 ✓, situate in the Wickenburg Mining District,  
Maricopa County, Arizona, the location of which is recorded in the office of  
the County Recorder of that County in Book 14989, Page 570-571. Notice of  
location is posted in Section 5, Township 7N, Range 4W, G&SRB&M.
3. That between the dates of Sept 1, 1990 and Sept 1, 1991  
at least (400<sup>00</sup>) four Hundred (\$ 400<sup>00</sup>)  
dollars worth of work and improvements were done and performed upon this claim not including  
location work.
4. The work and improvements were made by and at the expense of Dudley M. Lewis,  
owners of the mine for the  
purpose of complying with the laws of the United States pertaining to assessments or annual work.
5. Dudley M. Lewis, Joseph D. Lewis, Raymond Touchart  
were the names of the persons employed by the owner who labored to do the work and improvements.
6. The work and improvements done were Removal of material,  
assessing for values, Road improvement  
Development of water

Dated

12/27/91

Signature

Dudley M. Lewis

Subscribed to and sworn before me, a Notary Public, this 27 day of December,  
1991, by Dudley M. Lewis

My Commission Expires March 31, 1994

Notary Public

[Signature]



122740 sk  
9.

STATE OF ARIZONA, } ss. I hereby certify that the within instrument was filed and recorded  
County of \_\_\_\_\_, 19\_\_\_\_, at \_\_\_\_\_ M.  
In Docket No. \_\_\_\_\_, Page \_\_\_\_\_, at the request of \_\_\_\_\_

Fee No.:

When recorded mail to:

Dudley M. Lewis  
3345 N. Wheeler Rd  
Coolidge, AZ, 85228

Witness my hand and official seal.

County Recorder

Fee: \$

By \_\_\_\_\_

Deputy Recorder

## AFFIDAVIT OF PERFORMANCE OF ANNUAL WORK

State of Arizona

County of Pinal } ss

1. Dudley M. Lewis

Name

3345 N. Wheeler Road

Address

Coolidge, Arizona

City

State

85228

Zip

RECEIVED  
B.L.M. AZ STATE OFFICE  
DEC 30 2 23 PM '91  
PHOENIX, ARIZONA

being duly sworn according to law deposes and says that they are a citizen of the United States more than eighteen years of age and that all of the facts set forth in this affidavit are true and correct according to the best of their knowledge, information and belief.

2. That they are personally acquainted with the mining claim named Little Jewell #2  
ANC # 122740 situate in the Wickenburg Mining District,  
Maricopa County, Arizona, the location of which is recorded in the office of  
the County Recorder of that County in Book 149 89, Page 568-569. Notice of  
location is posted in Section 5, Township 7N, Range 4W, G&SRB&M.

3. That between the dates of Sept 1, 1990 and Sept 1, 1991  
at least (\$850<sup>00</sup>) Eight Hundred fifty (\$850<sup>00</sup>)  
dollars worth of work and improvements were done and performed upon this claim not including  
location work.

4. The work and improvements were made by and at the expense of Dudley M. Lewis  
\_\_\_\_\_, owners of the mine for the  
purpose of complying with the laws of the United States pertaining to assessments or annual work.

5. Dudley M. Lewis, Joseph D. Lewis, Raymond Lechart

were the names of the persons employed by the owner who labored to do the work and improvements.

6. The work and improvements done were Development of water,  
Removal of material, Assays for values  
and Road improvement

Dated

12/27/91

Signature

Subscribed to and sworn before me, a Notary Public, this 27 day of December,  
1991, by Dudley M. Lewis

My Commission expires March 31, 1994

Notary Public



AMC # 122739

STATE OF ARIZONA, } ss. I hereby certify that the within instrument was filed and recorded  
County of \_\_\_\_\_, 19\_\_\_\_, at \_\_\_\_\_ M.  
Docket No. \_\_\_\_\_, Page \_\_\_\_\_, at the request of \_\_\_\_\_

Fee No.:

When recorded mail to:  
Dudley M. Lewis  
426 N. Hilton Rd.  
Apache Junction, Ariz.  
85219

Witness my hand and official seal.

County Recorder

By \_\_\_\_\_

Deputy Recorder

Fee: \$

## AFFIDAVIT OF PERFORMANCE OF ANNUAL WORK

State of Arizona

County of Pinal } ss

RECEIVED  
B.L.M. AZ STATE OFFICE

DEC 31 1990

7:45 A.M.  
PHOENIX, ARIZONA

1. Dudley M. Lewis

Name

426 N. Hilton Road

Address

Apache Junction, Arizona 85219

City

State

Zip

being duly sworn according to law deposes and says that they are a citizen of the United States more than eighteen years of age and that all of the facts set forth in this affidavit are true and correct according to the best of their knowledge, information and belief.

2. That they are personally acquainted with the mining claim named Cornerstone  
AMC # 122739 situate in the Wickenburg Mining District,  
Maricopa County, Arizona, the location of which is recorded in the office of  
the County Recorder of that County in Book 149 89, Page 570-571. Notice of  
location is posted in Section 5, Township 7 N, Range 4 W, G&SRB&M.

3. That between the dates of Sept 1, 1989 and Sept 1, 1990  
at least (\$800) Eight Hundred (\$ 800<sup>00</sup>)  
dollars worth of work and improvements were done and performed upon this claim not including  
location work.

4. The work and improvements were made by and at the expense of Dudley M.  
Lewis, owners of the mine for the  
purpose of complying with the laws of the United States pertaining to assessments or annual work.

5. Raymond Louchart and Dudley M. Lewis

were the names of the persons employed by the owner who labored to do the work and improvements.

6. The work and improvements done were Removal of material for  
processing, Development of water source and  
Road improvement

Dated

12/27/1990

Signature

Dudley M. Lewis

Subscribed to and sworn before me, a Notary Public, this 27<sup>th</sup> day of December,  
1990, by Dudley M. Lewis

My Commission expires

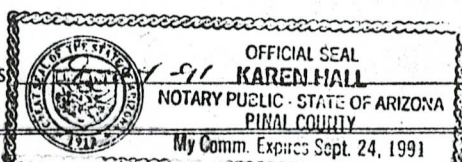

Notary Public

Karen Hall



AMC # 122740

STATE OF ARIZONA, } ss. I hereby certify that the within instrument was filed and recorded  
County of \_\_\_\_\_, 19\_\_\_\_, at \_\_\_\_\_ M.  
In Docket No. \_\_\_\_\_, Page \_\_\_\_\_, at the request of \_\_\_\_\_

Fee No.:

When recorded mail to:

Dudley M. Lewis  
426 N. Hilton Road  
Apache Junction, Ariz.  
85219

Witness my hand and official seal.

County Recorder

By \_\_\_\_\_

Deputy Recorder

Fee: \$

## AFFIDAVIT OF PERFORMANCE OF ANNUAL WORK

State of Arizona

County of Pinal } ss

1. Dudley M. Lewis Name  
426 N. Hilton Road Address  
Apache Junction, Arizona City State Zip  
85219

being duly sworn according to law deposes and says that they are a citizen of the United States more than eighteen years of age and that all of the facts set forth in this affidavit are true and correct according to the best of their knowledge, information and belief.

2. That they are personally acquainted with the mining claim named Little Jewell #2  
AMC # 122740 situate in the Wickenburg Mining District,  
Maricopa County, Arizona, the location of which is recorded in the office of  
the County Recorder of that County in Book 14989, Page 568-569. Notice of  
location is posted in Section 5, Township 7N, Range 4W, G&SRB&M.

3. That between the dates of Sept 1, 1989 and Sept 1, 1990  
at least (\$1400) Fourteen Hundred (\$1400.00)  
dollars worth of work and improvements were done and performed upon this claim not including  
location work.

4. The work and improvements were made by and at the expense of Dudley M. Lewis  
owners of the mine for the  
purpose of complying with the laws of the United States pertaining to assessments or annual work.

5. Raymond Louchart, Frank Arcieniega, Dudley M. Lewis  
were the names of the persons employed by the owner who labored to do the work and improvements.

6. The work and improvements done were Development of water,  
Removal of material for processing and assay,  
and Road improvement.

Dated 12/27/90 Signature Dudley M. Lewis

Subscribed to and sworn before me, a Notary Public, this 27<sup>th</sup> day of December,  
1990, by Dudley M. Lewis

My Commission expires

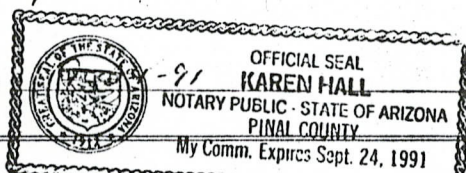

Karen Hall  
Notary Public



UNITED STATES  
DEPARTMENT OF THE INTERIOR  
BUREAU OF LAND MANAGEMENT

RECEIPT AND ACCOUNTING ADVICE

NO. 1664411 04

SM/AZ

01/03/91

Subject:

AFFIDAVITS OF ASSESSMENT WORK (12)

2 36 12

60.00

Applicant:

DUDLEY M. LEWIS  
426 N. HILTON RD.  
APACHE JUNCTION, AZ 85219

Remitter: SAME - CK #121  
671-0625

OK

Assignor:

LEASE MANAGEMENT DATA					<input type="checkbox"/> NEW			<input type="checkbox"/> UPDATE			<input type="checkbox"/> PAYMENT		
ORIGINAL SERIAL NO.	ASG.	TYPE	ST.	CTY.	FUND SYMBOL				ACRES/UNITS		RATE		
AMC 191146, ET AL													

AMOUNT	ANV. DATE	EXP. DATE	BILL CYC.	S/C	DISTRICT	NEXT BILL	MISC. DATA	U of M	ACTUAL UNITS

ASSIGNMENT SERIAL NO.	ASG.	TYPE	ST.	CTY.	FUND SYMBOL				ACRES/UNITS		RATE		

AMOUNT	ANV. DATE	EXP. DATE	BILL CYC.	S/C	DISTRICT	NEXT BILL	MISC. DATA	U of M	ACTUAL UNITS

APPLY REMITTANCE			
ACTION	FUND SYMBOL	CTY.	AMOUNT
FILING FEE			
RENTAL			
UNEARNED			
REFUND			
TOTAL			
AMOUNT DUE			

Remarks:

ack  
wg

BY:

DATE:

- ☐ Lease in Escrow?  
☐ KGS?  
☐ Auto Escalates?  
☐ Auto Renew?

Of Interest?  
Operating Rights?  
Operator  
Bond Filed?

FOR MMS USE ONLY

BILLEE	FOREST REFUGE
NUMBER	
OCS SECTION	
CODE	

122739  
SR

STATE OF ARIZONA, } ss. I hereby certify that the within instrument was filed and recorded  
County of \_\_\_\_\_, 19\_\_\_\_, at \_\_\_\_\_ M.  
In Docket No. \_\_\_\_\_, Page \_\_\_\_\_, at the request of \_\_\_\_\_

Fee No.:

When recorded mail to:

Dudley M. Lewis  
P.O. Box 2617  
Show Low, Arizona  
85901

Witness my hand and official seal.

County Recorder

Fee: \$

By \_\_\_\_\_

Deputy Recorder

## AFFIDAVIT OF PERFORMANCE OF ANNUAL WORK

State of Arizona

County of Navajo

ss

RECEIVED  
B.L.M. AZ STATE OFFICE

1. Dudley M. Lewis

DEC 26 1989

Name

P.O. Box 2617

7:45 A.M.

Address

Show Low, Arizona 85901

PHOENIX, ARIZONA

City

State

Zip

being duly sworn according to law deposes and says that they are a citizen of the United States more than eighteen years of age and that all of the facts set forth in this affidavit are true and correct according to the best of their knowledge, information and belief.

2. That they are personally acquainted with the mining claim named Cornerstone ✓  
AMIC # 122739 ✓ situate in the Wickenburg Mining District,

Maricopa County, Arizona, the location of which is recorded in the office of the County Recorder of that County in Book 14989, Page 570-571. Notice of location is posted in Section 5, Township 7N, Range 4W, G&SRB&M.

3. That between the dates of Sept 1, 1988 and Sept 1, 1989 at least \$375.00 Three Hundred Seventy five (\$ 375.00) dollars worth of work and improvements were done and performed upon this claim not including location work.

4. The work and improvements were made by and at the expense of Dudley M. Lewis, owners of the mine for the purpose of complying with the laws of the United States pertaining to assessments or annual work.

5. Dudley M. Lewis, Raymond Louchart and Benjamin Law were the names of the persons employed by the owner who labored to do the work and improvements.

6. The work and improvements done were Development of access Road - Removal of ore material and Testing of same. Processing concentrates obtained from the material ore.

Dated 12/21/89

Signature

Subscribed to and sworn before me, a Notary Public, this 21 day of Dec, 1989, by Dudley M. Lewis

My Commission Expires Aug. 6, 1990  
My Commission expires \_\_\_\_\_

Notary Public



122740  
JR

STATE OF ARIZONA, } ss. I hereby certify that the within instrument was filed and recorded  
County of \_\_\_\_\_, 19\_\_\_\_, at \_\_\_\_\_ M.  
In Docket No. \_\_\_\_\_, Page \_\_\_\_\_, at the request of \_\_\_\_\_

Fee No.:  
  
Fee: \$

When recorded mail to:  
Dudley M. Lewis  
P.O. Box 2617  
Show Low, Ariz- 85901

Witness my hand and official seal.  
  
County Recorder  
By \_\_\_\_\_ Deputy Recorder

# AFFIDAVIT OF PERFORMANCE OF ANNUAL WORK

State of Arizona }  
County of Navajo } ss

RECEIVED  
B.L.M. AZ STATE OFFICE

1. Dudley M. Lewis Name  
P.O. Box 2617 Address  
Show Low, Arizona, 85901 City State Zip  
DEC 26 1989  
7:45 A.M.  
PHOENIX, ARIZONA

being duly sworn according to law deposes and says that they are a citizen of the United States more than eighteen years of age and that all of the facts set forth in this affidavit are true and correct according to the best of their knowledge, information and belief.

2. That they are personally acquainted with the mining claim named Little Jewell #2 Amd # 1227401 situate in the Wickenburg Mining District, Maricopa County, Arizona, the location of which is recorded in the office of the County Recorder of that County in Book 14989, Page 568-569. Notice of location is posted in Section 5, Township 7N1, Range 4W, G&SRB&M.

3. That between the dates of September 1, 1988 and Sept 1, 1989 at least \$800<sup>00</sup> Eight Hundred (\$ 800<sup>00</sup>) dollars worth of work and improvements were done and performed upon this claim not including location work.

4. The work and improvements were made by and at the expense of Dudley M. Lewis, owners of the mine for the purpose of complying with the laws of the United States pertaining to assessments or annual work.

5. Dudley M. Lewis, Raymond Louchart, Benjamin Law were the names of the persons employed by the owner who labored to do the work and improvements.

6. The work and improvements done were Developing water, Processing ore material for concentrates, and assaying and processing concentrates.

12/21/89  
Dated Dudley M. Lewis Signature

Subscribed to and sworn before me, a Notary Public, this 21 day of Dec, 1989, by Dudley M. Lewis

My Commission Expires Aug. 6, 1990  
Wesley C. Magley  
Notary Public





STATE OF ARIZONA, }  
County of \_\_\_\_\_ } ss.  
In Docket No. \_\_\_\_\_, Page \_\_\_\_\_

I hereby certify that the within instrument was filed and recorded  
1988, at \_\_\_\_\_ M.

Fee No.:

122739

RECORDED IN OFFICIAL RECORDS  
OF MARICOPA COUNTY, ARIZONA

DEC 27 '88 - 12 00

KEITH POLETIS, County Recorder

FEE County Recorder PGS

Fee \$ H.L.

Deputy Recorder

When recorded mail to:

Dudley M. Lewis  
P.O. Box 2617  
Show Low, Ariz. 85901

Witness my hand and official seal

By \_\_\_\_\_

## AFFIDAVIT OF PERFORMANCE OF ANNUAL WORK

88 624530

State of Arizona

County of Navajo } ss.

AFF LABOR (AL)

1. Dudley M. Lewis

Name

P.O. Box 2617

Address

Show Low, Arizona, 85901

City

State

Zip

being duly sworn according to law deposes and says that they are a citizen of the United States more than eighteen years of age and that all of the facts set forth in this affidavit are true and correct according to the best of their knowledge, information and belief. ✓

2. That they are personally acquainted with the mining claim named Cornerstone  
AMC # 122739 situate in the Wickenburg Mining District,  
Maricopa County, Arizona, the location of which is recorded in the office of  
the County Recorder of that County in Book 14989, Page 570-571. Notice of  
location is posted in Section 5, Township 7N1, Range 4W, G&SRB&M.

3. That between the dates of September 1, 1987 and September 1, 1988  
at least Four Hundred (\$400.00)  
dollars worth of work and improvements were done and performed upon this claim not including  
location work.

4. The work and improvements were made by and at the expense of Dudley M. Lewis,  
owners of the mine for the  
purpose of complying with the laws of the United States pertaining to assessments or annual work.

5. Dudley M. Lewis  
Benjamin Law  
were the names of the persons employed by the owner who labored to do the work and improvements.

6. The work and improvements done were Removal of material ore  
and processing of material removed

Dated

12/26/88

Signature

Subscribed to and sworn before me, a Notary Public, this 26th day of DECEMBER,

19 88, by DUDLEY M. LEWIS

My Commission expires



OFFICIAL SEAL  
CLYDE G. BRAZIAL  
Notary Public, Arizona  
NAVAJO COUNTY  
My Commission Exp. 2-27-1992

Notary Public



122740

95

STATE OF ARIZONA, } ss. I hereby certify that the within instrument was filed and recorded Fee No. \_\_\_\_\_

County of \_\_\_\_\_, 19\_\_\_\_, at \_\_\_\_\_

In Docket No. \_\_\_\_\_, Page \_\_\_\_\_

When recorded mail to:  
Dudley M. Lewis  
P.O. Box 2617  
Show Low, Ariz. 85901

Witness my hand and official seal.

By \_\_\_\_\_

County Recorder

Deputy Recorder

RECORDED IN OFFICIAL RECORDS OF MARICOPA COUNTY, ARIZONA  
DEC 27 '88 - 12 00  
KEITH POLETIS, County Recorder  
FEE 15 - PGS 1  
Fee: \$ \_\_\_\_\_

# AFFIDAVIT OF PERFORMANCE OF ANNUAL WORK

88 624529

State of Arizona

County of Navajo } ss.

AFF LABOR (AL)

1. Dudley M. Lewis

Name

P.O. Box 2617

Address

Show Low, Arizona

City

State

85901

Zip

being duly sworn according to law deposes and says that they are a citizen of the United States more than eighteen years of age and that all of the facts set forth in this affidavit are true and correct according to the best of their knowledge, information and belief.

2. That they are personally acquainted with the mining claim named Little Jewell #2  
AMC # 122 740 situate in the Wickenburg Mining District,  
Maricopa County, Arizona, the location of which is recorded in the office of  
the County Recorder of that County in Book 149 89, Page 568-569. Notice of  
location is posted in Section 5, Township 7 N., Range 4 W., G&SRB&M.

3. That between the dates of Sept 1, 1987 and Sept 1, 1988  
at least \$400.00 four Hundred Dollars (\$400.00)  
dollars worth of work and improvements were done and performed upon this claim not including  
location work.

4. The work and improvements were made by and at the expense of Dudley M. Lewis  
\_\_\_\_\_, owners of the mine for the  
purpose of complying with the laws of the United States pertaining to assessments or annual work.

5. Dudley M. Lewis  
Benjamin Law  
were the names of the persons employed by the owner who labored to do the work and improvements.

6. The work and improvements done were Removal of material ore  
and processing of material removed -

Dated 12/26/88

Dudley M. Lewis  
Signature

Subscribed to and sworn before me, a Notary Public, this 26th day of DECEMBER,  
1988, by DUDLEY M. LEWIS

My Commission expires



OFFICIAL SEAL  
CLYDE G. BRAZIAL  
Notary Public, Arizona  
NAVAJO COUNTY  
My Commission Exp. 2-27-1992

Clyde G. Brazial  
Notary Public

7mc 122739

STATE OF ARIZONA, } ss. I hereby certify that the within instrument was filed and recorded  
 County of \_\_\_\_\_, 19\_\_\_\_, at \_\_\_\_\_ M.  
 In Docket No. \_\_\_\_\_, Page \_\_\_\_\_, at the request of \_\_\_\_\_

Fee No.: SR

When recorded mail to:  
Dudley M. Lewis  
P.O. Box 2617  
Show Low, Ariz. 85901

Witness my hand and official seal.

County Recorder

By \_\_\_\_\_ Deputy Recorder

Fee: \$

## AFFIDAVIT OF PERFORMANCE OF ANNUAL WORK

State of Arizona

County of Maricopa } ss

RECEIVED  
 B.L.M. AZ STATE OFFICE

DEC 29 1987

7:45 A.M.

PHOENIX, ARIZONA

1. Dudley M. Lewis

Name

P.O. Box 2617

Address

Show Low, Arizona

85901

City

State

Zip

being duly sworn according to law deposes and says that they are a citizen of the United States more than eighteen years of age and that all of the facts set forth in this affidavit are true and correct according to the best of their knowledge, information and belief.

2. That they are personally acquainted with the mining claim named Cornerstone AMC.# 122739 situate in the Wickenburg Mining District, Maricopa County, Arizona, the location of which is recorded in the office of the County Recorder of that County in Book 14989, Page 570/571. Notice of location is posted in Section 5, Township 7 N., Range 4 W., G&SRB&M.

3. That between the dates of 9-1-1986 and 9-1-1987 at least Five Hundred eighty (\$580.00) dollars worth of work and improvements were done and performed upon this claim not including location work.

4. The work and improvements were made by and at the expense of Dudley M. Lewis, owners of the mine for the purpose of complying with the laws of the United States pertaining to assessments or annual work.

5. Dudley M. Lewis, Ben Law, and Midway Mining Co.

were the names of the persons employed by the owner who labored to do the work and improvements.

6. The work and improvements done were Removal of material and Testing using the S.R.S. System and Leaching Process -

Dated: 12/21/87

Dudley M. Lewis  
 Signature

Subscribed to and sworn before me, a Notary Public, this 21st day of December 1987, by Dudley M. Lewis.

My Commission expires

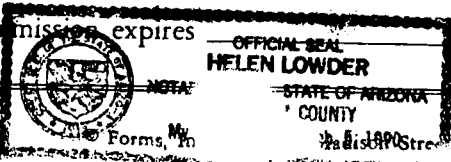

Notary Public

570 MCPA Co Records # 87-750835

AMC 122740

STATE OF ARIZONA, } ss. I hereby certify that the within instrument was filed and recorded  
 County of \_\_\_\_\_, 19\_\_\_\_, at \_\_\_\_\_ M.  
 In Docket No. \_\_\_\_\_, Page \_\_\_\_\_, at the request of \_\_\_\_\_

Fee No.: JK

When recorded mail to:

Dudley M. Lewis  
P.O. Box 2617  
Show Low, Ariz. 85901

Witness my hand and official seal.

County Recorder

By \_\_\_\_\_

Deputy Recorder

Fee: \$

## AFFIDAVIT OF PERFORMANCE OF ANNUAL WORK

State of Arizona

County of Maricopa } ss.

RECEIVED  
 B.L.M. AZ STATE OFFICE

DEC 29 1987

7:45 A.M.  
 PHOENIX, ARIZONA

1. Dudley M. Lewis  
P.O. Box 2617

Name

Address

Show Low, Arizona 85901

City

State

Zip

being duly sworn according to law deposes and says that they are a citizen of the United States more than eighteen years of age and that all of the facts set forth in this affidavit are true and correct according to the best of their knowledge, information and belief.

2. That they are personally acquainted with the mining claim named Little Jewell #2  
(AMC #122740) situate in the Wickenburg Mining District,

Maricopa County, Arizona, the location of which is recorded in the office of the County Recorder of that County in Book 14989, Page 568-569. Notice of location is posted in Section 5, Township 7 N., Range 4 W, G&SRB&M.

3. That between the dates of 9-1-1986 and 9-1-1987 at least (580) Five Hundred eighty (\$580.00) dollars worth of work and improvements were done and performed upon this claim not including location work.

4. The work and improvements were made by and at the expense of Dudley M. Lewis, owners of the mine for the purpose of complying with the laws of the United States pertaining to assessments or annual work.

5. Dudley M. Lewis, Ben Law, Midway Mining Co.

were the names of the persons employed by the owner who labored to do the work and improvements.

6. The work and improvements done were Removal of material and Testing for Recovery using the S.R.S. System and leaching process

Dated 12-21-1987

Dudley M. Lewis  
 Signature

Subscribed to and sworn before me, a Notary Public, this 24th day of December, 1987, by Dudley M. Lewis.

My Commission expires \_\_\_\_\_

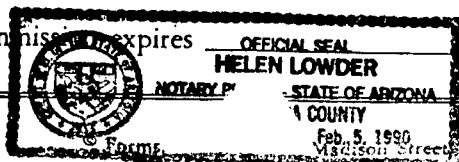

Notary Public

Helen Lowder

568 MCPC & Recorder # 87-750014



STATE OF ARIZONA,

County of \_\_\_\_\_

ss.

I hereby certify that the within instrument was filed and recorded

Fee No.:

In Docket No. \_\_\_\_\_

Page \_\_\_\_\_

19

at \_\_\_\_\_

86

7751

When recorded mail to:

Dudley M. Lewis  
P.O. Box 2617  
Show Low, Ariz. 85901

Witness my hand and

By \_\_\_\_\_

at the request of		RECORDED IN OFFICIAL RECORDS	
OF MARICOPA COUNTY, ARIZONA		DEC 29 1986 - 12 00	
KEITH POLETIS, County Recorder		FEE County Recorder	
FEE		Fee: \$ T.N.	
Deputy Recorder			

## AFFIDAVIT OF PERFORMANCE OF ANNUAL WORK

State of Arizona

County of Navajo

ss.

1. Dudley M. Lewis

Name

P.O. Box 2617

Address

Show Low, Arizona

City

State

Zip

being duly sworn according to law deposes and says that they are a citizen of the United States more than eighteen years of age and that all of the facts set forth in this affidavit are true and correct according to the best of their knowledge, information and belief.

2. That they are personally acquainted with the mining claim named Cornerstone AMC # 122739 situate in the Wickenburg Mining District, Maricopa County, Arizona, the location of which is recorded in the office of the County Recorder of that County in Book 14989, Page 570/571. Notice of location is posted in Section 5, Township 7N., Range 4W, G&SRB&M.
3. That between the dates of 9-1-85 and 9-1-86 at least three Hundred Fifty Dollars (\$350.00) dollars worth of work and improvements were done and performed upon this claim not including location work.

4. The work and improvements were made by and at the expense of Dudley M. Lewis, owners of the mine for the purpose of complying with the laws of the United States pertaining to assessments or annual work.

5. Dudley M. Lewis, John C. Lewis Jr. and Midway Mining Co were the names of the persons employed by the owner who labored to do the work and improvements.

6. The work and improvements done were Removal and testing of ore Testing by Leaching, fire assay, and flotation work on location markers pushed over

Dated 12/26/86

Signature

Subscribed to and sworn before me, a Notary Public, this 26 day of December, 1986, by Dudley M. Lewis

My Commission expires July 4, 1989

Notary Public

122

36

122740  
86 717750 *ep*

STATE OF ARIZONA, } ss. I hereby certify that the within instrument was filed and recorded  
 County of \_\_\_\_\_, 19\_\_\_\_, at \_\_\_\_\_ M.  
 In Docket No. \_\_\_\_\_, Page \_\_\_\_\_

Fee No.:

When recorded mail to:

Dudley M. Lewis  
 P.O. Box 2617  
 Show Low, Ariz. 85901

Witness my hand and official seal

By \_\_\_\_\_

RECORDED IN OFFICIAL RECORDS  
 OF MARICOPA COUNTY, ARIZONA  
 DEC 29 1986 - 12 00

KEITH POLETIS, County Recorder  
 County Recorder

FEE

PGS

Fee: \$ / T.N.

Deputy Recorder

## AFFIDAVIT OF PERFORMANCE OF ANNUAL WORK

State of Arizona

County of

Navajo

ss

1. Dudley M. Lewis  
P.O. Box 2617

Name

Address

Show Low, Ariz - 85901  
 City State

RECEIVED  
 BLM. AZ STATE OFFICE

DEC 29 1986

7:45 A.M.

PHOENIX, ARIZONA

being duly sworn according to law deposes and says that they are a citizen of the United States more than eighteen years of age and that all of the facts set forth in this affidavit are true and correct according to the best of their knowledge, information and belief.

2. That they are personally acquainted with the mining claim named Little Jewell # 2  
AMC # 122740 situate in the Wickenburg Mining District,  
Maricopa County, Arizona, the location of which is recorded in the office of  
 the County Recorder of that County in Book 149 89, Page 568-569. Notice of  
 location is posted in Section 5, Township 7 N., Range 4 W, G&SRB&M.

3. That between the dates of 9-1-85 and 9-1-86  
 at least five Hundred Dollars (\$500<sup>00</sup>)  
 dollars worth of work and improvements were done and performed upon this claim not including  
 location work.

4. The work and improvements were made by and at the expense of Dudley M. Lewis  
and Dudley R. Whitlock, owners of the mine for the  
 purpose of complying with the laws of the United States pertaining to assessments or annual work.

5. Dudley M. Lewis, John C. Lewis Jr. and  
Midway Mining Co  
 were the names of the persons employed by the owner who labored to do the work and improvements.

6. The work and improvements done were Removal of material (cave)  
and testing by leaching, fire assay and rebuild-  
ing monuments

Dated

12/26/86

Signature

Subscribed to and sworn before me, a Notary Public, this

26

day of

December

19

86, by Dudley M. Lewis

My Commission expires

July 4, 1989

Sage Y Bush

Notary Public

STATE OF ARIZONA, } ss. I hereby certify that the within instrument was filed and recorded  
 County of \_\_\_\_\_, 19\_\_\_\_, at \_\_\_\_\_ M.  
 In Docket No. \_\_\_\_\_, Page \_\_\_\_\_, at the request of \_\_\_\_\_

Fee No.:

Form sent to DSC

When recorded mail to: **RECEIVED**  
**B.L.M. AZ STATE OFFICE**  
**DEC 26 1985**  
**7:45 A.M.**  
**PHOENIX, ARIZONA**

Witness my hand and official seal.

County Recorder

By \_\_\_\_\_ Deputy Recorder

Fee: \$

## AFFIDAVIT OF PERFORMANCE OF ANNUAL WORK

State of Arizona

County of Navajo } ss

RECORDED IN OFFICIAL RECORDS  
 OF MARICOPA COUNTY, ARIZONA  
 DEC 26 1985 - 12 00  
 KEITH POLETIS, County Recorder

1. Dudley M. Lewis

Name

P.O. Box 1427

Address

Show Low, Arizona

City

State

85901

Zip

being duly sworn according to law deposes and says that they are a citizen of the United States more than eighteen years of age and that all of the facts set forth in this affidavit are true and correct according to the best of their knowledge, information and belief.

2. That they are personally acquainted with the mining claim named Cornerstone situate in the Wickenburg Mining District, Maricopa County, Arizona, the location of which is recorded in the office of

the County Recorder of that County in Book 14989, Page 570/571. Notice of location is posted in Section 5, Township 7 N, Range 4 W, G&SRB&M.

3. That between the dates of June 1, 1985 and Dec 3, 1985 at least Two Hundred Fifty (\$ 250.00) dollars worth of work and improvements were done and performed upon this claim not including location work.

4. The work and improvements were made by and at the expense of Dudley M. Lewis, owners of the mine for the purpose of complying with the laws of the United States pertaining to assessments or annual work.

5. Dudley M. Lewis, and Midway Mining Co were the names of the persons employed by the owner who labored to do the work and improvements.

6. The work and improvements done were Removal and testing material, Assays of samples and exploration and evaluation of claimed material.

Dated 12/26/85

Dudley M. Lewis  
 Signature

Subscribed to and sworn before me, a Notary Public, this 26 day of Dec, 1985, by Dudley M. Lewis

My Commission Expires July 26, 1988  
 OFFICIAL SEAL  
 LINDA S. WEEDON  
 NOTARY PUBLIC - ARIZONA  
 YAVAPAI COUNTY

Linda S. Weedon  
 Notary Public



AM # 122740

STATE OF ARIZONA, } ss. I hereby certify that the within instrument was filed and recorded  
 County of \_\_\_\_\_, 19\_\_\_\_, at \_\_\_\_\_ M.  
 In Docket No. \_\_\_\_\_, Page \_\_\_\_\_, at the request of \_\_\_\_\_

Fee No.:

When recorded mail to

**RECEIVED**  
**B.L.M. AZ STATE OFFICE**

DEC 26 1985

7:45 A.M.  
 PHOENIX, ARIZONA

Witness my hand and official seal.

County Recorder

By \_\_\_\_\_

Deputy Recorder

Fee: \$

## AFFIDAVIT OF PERFORMANCE OF ANNUAL WORK

State of Arizona

County of Navajo } ss

RECORDED IN OFFICIAL RECORDS  
 OF MARICOPA COUNTY, ARIZONA  
 DEC 26 1985 - 12 00

KEITH POLETIS, County Recorder

1. Dudley M. Lewis

Name

P.O. Box 2617

Address

Show Low, Arizona

City

State

85901

Zip

being duly sworn according to law deposes and says that they are a citizen of the United States more than eighteen years of age and that all of the facts set forth in this affidavit are true and correct according to the best of their knowledge, information and belief.

2. That they are personally acquainted with the mining claim named Little Jewel #2  
AMC 122740 situate in the Wickenburg Mining District,  
Maricopa County, Arizona, the location of which is recorded in the office of  
 the County Recorder of that County in Book 14989, Page 568-569. Notice of  
 location is posted in Section 5, Township 7N, Range H W, G&SRB&M.
3. That between the dates of June 1, 1985 and Dec 3, 1985  
 at least three Hundred fifty (\$ 350.00)  
 dollars worth of work and improvements were done and performed upon this claim not including  
 location work.

4. The work and improvements were made by and at the expense of Dudley R. Whitbeck  
And Dudley M. Lewis, owners of the mine for the  
 purpose of complying with the laws of the United States pertaining to assessments or annual work.

5. Dudley M. Lewis and Midway Mining Company  
 were the names of the persons employed by the owner who labored to do the work and improvements.

6. The work and improvements done were Removal of material,  
Exploration and assays on samples taken  
Testing various material to determine  
Extent of values -

Dated

12/26/86

Signature

Dudley M. LewisSubscribed to and sworn before me, a Notary Public, this 26 day of Dec1985, byDudley M. Lewis

My Commission expires



OFFICIAL SEAL  
 LINDA S. WEEDON  
 NOTARY PUBLIC - ARIZONA  
 YAVAPAI COUNTY  
 My Comm. Expires July 25, 1986

Notary Public

Linda S. Weedon

COPY

AMC 122739

122739

STATE OF ARIZONA, } ss. I hereby certify that the within instrument was filed and recorded  
County of \_\_\_\_\_, 19\_\_\_\_, at \_\_\_\_\_ M.  
In Docket No. \_\_\_\_\_, Page \_\_\_\_\_

Fee No.:

PB

When recorded mail to:

Dudley M. Lewis  
P.O. Box 2617  
Show Low, Ariz. 85901

Witness my hand and official seal.

RECORDED IN OFFICIAL RECORDS  
OF MARICOPA COUNTY, ARIZONA

DEC 28 1984 - 2 30

BILL HENRY, COUNTY RECORDER

By FEE 500 FGS / R.B.  
Deputy Recorder

Fee: \$

## AFFIDAVIT OF PERFORMANCE OF ANNUAL WORK

State of Arizona

County of \_\_\_\_\_

ss

1. Dudley M. Lewis

Name

P.O. Box 2617

Address

Show Low, Arizona

City

85901

State

Zip

being duly sworn according to law deposes and says that they are a citizen of the United States more than eighteen years of age and that all of the facts set forth in this affidavit are true and correct according to the best of their knowledge, information and belief.

2. That they are personally acquainted with the mining claim named Cornerstone  
A-MC 122739 situate in the Wickenburg Mining District,  
Maricopa County, Arizona, the location of which is recorded in the office of  
the County Recorder of that County in Book 14989, Page 5570/571. Notice of  
location is posted in Section 5, Township 7N, Range 4W, G&SRB&M.

3. That between the dates of March 10, 1984 and October 1, 1984  
at least Two Hundred (\$ 200<sup>00</sup>)  
dollars worth of work and improvements were done and performed upon this claim not including  
location work.

4. The work and improvements were made by and at the expense of Dudley M. Lewis  
and Dudley R. Whitlock, owners of the mine for the  
purpose of complying with the laws of the United States pertaining to assessments or annual work.

5. Dudley M. Lewis  
Midway Mining Company  
were the names of the persons employed by the owner who labored to do the work and improvements.

6. The work and improvements done were Exploration of material  
moving material and assays to establish  
values

Dated 12-28-84

Dudley M. Lewis  
Signature

Subscribed to and sworn before me, a Notary Public, this 28th day of Dec.

1984 by Dudley M. Lewis

My Comm. Expires



Linda S. Weedon  
Notary Public

COPY

122740

MC 122740

STATE OF ARIZONA, } ss. I hereby certify that the within instrument was filed and recorded  
 County of \_\_\_\_\_, 19\_\_\_\_, at \_\_\_\_\_ M.  
 In Docket No. \_\_\_\_\_, Page \_\_\_\_\_, at the request of \_\_\_\_\_

Fee No.: *RB*

When recorded mail to:

*Dudley M. Lewis*  
*P.O. Box 2617*  
*Show Low, Ariz. 85901*

Witness my hand and official seal.

RECORDED IN OFFICIAL RECORDS  
OF MARICOPA COUNTY, ARIZONA

DEC 28 1984 - 2 30

County Recorder

BILL HENRY, COUNTY RECORDER

Fee: \$

By *FEE 5.00* *PGS 7* *RB*  
Deputy Recorder

## AFFIDAVIT OF PERFORMANCE OF ANNUAL WORK

State of Arizona

County of *Navajo* } ss.1. *Dudley M. Lewis*

Name

*P.O. Box 2617*

Address

*Show Low*

City

*Arizona*

State

*85901*

Zip

being duly sworn according to law deposes and says that they are a citizen of the United States more than eighteen years of age and that all of the facts set forth in this affidavit are true and correct according to the best of their knowledge, information and belief.

2. That they are personally acquainted with the mining claim named *Little Jewel #2**A MC 122740*situate in the *Wickenburg*

Mining District,

*Maricopa*

County, Arizona, the location of which is recorded in the office of

the County Recorder of that County in Book *14989*, Page *568-569*. Notice oflocation is posted in Section *5*, Township *7N*, Range *4W*, G&SRB&M.3. That between the dates of *March 10, 1984* and *October 1, 1984*at least *\$210.00* *Two Hundred ten* (\$ *210*)

dollars worth of work and improvements were done and performed upon this claim not including location work.

4. The work and improvements were made by and at the expense of *Dudley R. Whitlock*  
*and Dudley M. Lewis*, owners of the mine for the  
 purpose of complying with the laws of the United States pertaining to assessments or annual work.

5. *Midway Mining Company*

were the names of the persons employed by the owner who labored to do the work and improvements.

6. The work and improvements done were *Exploration of material,*  
*moving material to establish values.*  
*assays were completed on samples*

Dated *12-28-84*

*Dudley M. Lewis*  
 Signature

Subscribed to and sworn before me, a Notary Public, this *28th* day of *Dec*19 *84* *Dudley M. Lewis*

My Commission Expires

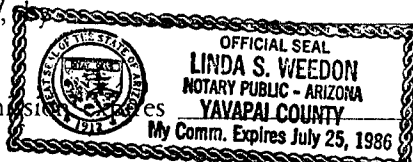

*Linda S. Weedon*  
 Notary Public



STATE OF ARIZONA, } I hereby certify that the within instrument was filed and recorded  
 County of \_\_\_\_\_, 19\_\_\_\_, at \_\_\_\_\_ M.  
 In Docket No. \_\_\_\_\_, Page \_\_\_\_\_, at the request of \_\_\_\_\_

Fee No.: 87

When recorded mail to:

Dudley M. Lewis  
 P.O. Box 1430  
 Show Low, Ariz -  
 85901

Witness my hand and official seal.

County Recorder

By \_\_\_\_\_

Deputy Recorder

Fee: \$

## AFFIDAVIT OF PERFORMANCE OF ANNUAL WORK

State of Arizona

County of Navajo } ss1. Dudley M. Lewis

Name

P.O. Box 1430

Address

Show Low

City

Arizony

State

85901

Zip

being duly sworn according to law deposes and says that they are a citizen of the United States more than eighteen years of age and that all of the facts set forth in this affidavit are true and correct according to the best of their knowledge, information and belief. 122739

2. That they are personally acquainted with the mining claim named Copperstone situate in the Wickenburg Mining District,

Maricopa Co County, Arizona, the location of which is recorded in the office of the County Recorder of that County in Book 14989, Pages 570-571. Notice of location is posted in Section 5, Township 8N, Range HW, G&SRB&M.

3. That between the dates of July 1, 1983 and October 15, 1983 at least \$265.00 Two Hundred Sixty five (\$265.00) dollars worth of work and improvements were done and performed upon this claim not including location work.

4. The work and improvements were made by and at the expense of Dudley M. Lewis, owners of the mine for the purpose of complying with the laws of the United States pertaining to assessments or annual work.

5. Travis pettyjohn, mark pettyjohn, lance pettyjohn and Dudley M. Lewis were the names of the persons employed by the owner who labored to do the work and improvements.

6. The work and improvements done were Removal of material for testing and assaying, uncovering mineral values at bedrock and along sides of calamity wash.

Dated 12/28/83

Signature

Subscribed to and sworn before me, a Notary Public, this 28 day of December, 1983, by Dudley M. Lewis

My Commission expires

Notary Public - Arizona  
 Principal Offices in  
 Navajo County

My Commission Expires Aug. 5, 1987

Notary Public



original sent to Mapa Co Recorder

STATE OF ARIZONA, } ss. I hereby certify that the within instrument was filed and recorded  
County of \_\_\_\_\_, 19\_\_\_\_, at \_\_\_\_\_ M.  
In Docket No. \_\_\_\_\_, Page \_\_\_\_\_, at the request of \_\_\_\_\_  
When recorded mail to: Dudley M. Lewis  
P.O. Box 1430  
Show Low, Ariz.  
85901  
Witness my hand and official seal.  
\_\_\_\_\_  
County Recorder  
By \_\_\_\_\_  
Deputy Recorder

Fee No.: 122740  
Fee: \$

**AFFIDAVIT OF PERFORMANCE OF ANNUAL WORK**

State of Arizona } ss.  
County of Navajo  
1. Dudley M. Lewis Name  
P.O. Box 1430 Address  
Show Low City Arizona State 85901 Zip  
being duly sworn according to law deposes and says that they are a citizen of the United States more than eighteen years of age and that all of the facts set forth in this affidavit are true and correct according to the best of their knowledge, information and belief.

RECEIVED  
B.L.M. AZ STATE OFFICE  
DEC 29 1983  
07:45 A.M.  
PHOENIX, ARIZONA

2. That they are personally acquainted with the mining claim named Little Jewel #2 situate in the Wickenburg Mining District, Maricopa County, Arizona, the location of which is recorded in the office of the County Recorder of that County in Book 14989, Pages 568-569. Notice of location is posted in Section 5, Township 7N, Range 4W, G&SRB&M.
3. That between the dates of July 1, 1983 and October 15, 1983 at least \$526<sup>00</sup> five Hundred twenty six (\$ 526<sup>00</sup>) dollars worth of work and improvements were done and performed upon this claim not including location work.
4. The work and improvements were made by and at the expense of Dudley R. Whitlock and Dudley M. Lewis, owners of the mine for the purpose of complying with the laws of the United States pertaining to assessments or annual work.
5. Travis Pettyjohn, Lance Pettyjohn, Dudley Lewis were the names of the persons employed by the owner who labored to do the work and improvements.
6. The work and improvements done were Exploration and removal of in excess of 4 tons (8000 lbs) of material for testing for mineral values, checking monument and repairing same

Dated 12/28/83 Signature Dudley M. Lewis  
Subscribed to and sworn before me, a Notary Public, this 28 day of December, 1983.  
Notary Public  
Principal Offices in Navajo County  
My Commission Expires Aug. 5, 1987  
Kase G. Jones  
Notary Public



No #

STATE OF ARIZONA, } ss. I hereby certify that the within instrument was filed and recorded  
County of \_\_\_\_\_, 19\_\_\_\_, at \_\_\_\_\_ M.  
In Docket No. \_\_\_\_\_, Page \_\_\_\_\_, at the request of \_\_\_\_\_

Fee No.:

When recorded mail to:  
Dudley M. Lewis  
P.O. Box 1430  
Show Low, Ariz. 85901

Witness my hand and official seal.

County Recorder  
By \_\_\_\_\_ Deputy Recorder

Fee: \$

**AFFIDAVIT OF PERFORMANCE OF ANNUAL WORK**

State of Arizona } ss.  
County of \_\_\_\_\_

updated

1. Dudley M. Lewis Name  
P.O. Box 1430 Address  
Show Low Arizona 85901  
City State Zip

being duly sworn according to law deposes and says that they are a citizen of the United States more than eighteen years of age and that all of the facts set forth in this affidavit are true and correct according to the best of their knowledge, information and belief.

2. That they are personally acquainted with the mining claim named Cornerstone situate in the Wickenburg Mining District, Maricopa County, Arizona, the location of which is recorded in the office of the County Recorder of that County in Book 14989, Page 570-571. Notice of location is posted in Section 5, Township T 8N, Range R 4W, G&SRB&M.
3. That between the dates of Oct 22, 1982 and Dec 15, 1982 at least (300<sup>00</sup>) three Hundred (\$300<sup>00</sup>) dollars worth of work and improvements were done and performed upon this claim not including location work.
4. The work and improvements were made by and at the expense of Dudley M. Lewis, owners of the mine for the purpose of complying with the laws of the United States pertaining to assessments or annual work.
5. Dudley M. Lewis

were the names of the persons employed by the owner who labored to do the work and improvements.

6. The work and improvements done were Exploration, Removal of material to uncover value.

Dated December 29, 1982 + Dudley M. Lewis Signature

Subscribed to and sworn before me, a Notary Public, this 29th day of December, 1982, by Dudley M. Lewis

My Commission expires Aug. 5, 1983 Kyle C. [Signature] Notary Public



Dudley Lewis  
PO Box 1430  
Show Low, Ariz.  
85901



**SPECIAL  
DELIVERY**

**SPECIAL  
DELIVERY**

**CERTIFIED**  
**P 365 110 347**  
**MAIL**

**RETURN RECEIPT  
REQUESTED**

Bureau of Land Management  
Arizona State Office  
2400 Valley Bank Center  
Phx, Arizona 85073



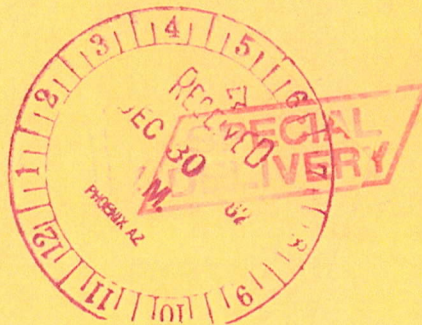

D. R. Whitlock

When recorded mail to:

D. R. Whitlock  
Box 824

Snowflake az 85937

Witness my hand and official seal.

BILL HENRY

County Recorder

By

B. Henrichs

Deputy Recorder

400968

AFF LABOR (AL)

Fee: \$

3.00

updated  
reg

## AFFIDAVIT OF PERFORMANCE OF ANNUAL WORK

State of Arizona

County of

Maricopa

ss.

1.

D. R. Whitlock

Name

Box 824

Address

Snowflake

ARIZONA

85937

City

State

Zip

being duly sworn according to law deposes and says that they are a citizen of the United States more than eighteen years of age and that all of the facts set forth in this affidavit are true and correct according to the best of their knowledge, information and belief.

2.

That they are personally acquainted with the mining claim named Little Jewel #2 situate in the Wickenburg Mining District,

Maricopa County, Arizona, the location of which is recorded in the office of the County Recorder of that County in Book 14989, Page 568-569. Notice of location is posted in Section 5, Township 7N., Range 4W, G&SRB&M.

3.

That between the dates of January 28, 1981 and Dec. 1, 1981 at least One Hundred (\$ 100.00) dollars worth of work and improvements were done and performed upon this claim not including location work.

4.

The work and improvements were made by and at the expense of D. R. Whitlock, owners of the mine for the purpose of complying with the laws of the United States pertaining to assessments or annual work.

5.

James E. Baker  
William Cooper  
were the names of the persons employed by the owner who labored to do the work and improvements.

6.

The work and improvements done were Drilling, Blasting, Excavation

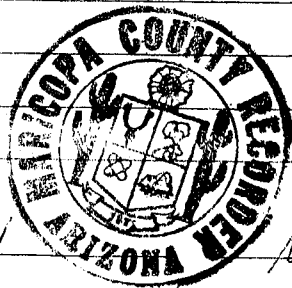

Dated

Dec. 6, 1981

Signature

D. R. Whitlock

Subscribed to and sworn before me, a Notary Public, this 6th day of December 1981, by D. R. Whitlock

My Commission expires

Nov 1982

Notary Public

James L. Clark



DEC 21 '82 - 8 05

DIT 165024

1

122740

STATE OF ARIZONA, } ss. I hereby certify that the within instrument was filed and recorded  
 County of MARICOPA, 19\_\_\_\_, at \_\_\_\_ M.  
 In Docket No. 16502, Page 1, at the request of

Fee No.:

403655

AFF LABOR (AL)

When recorded mail to:

D. R. Whitlock  
P.O. Box 125  
Paunden, Ariz. 86334

Witness my hand and official seal.

BILL HENRY

County Recorder

By C. McLAUGHLIN

Deputy Recorder

Fee: \$

5.00

## AFFIDAVIT OF PERFORMANCE OF ANNUAL WORK

State of Arizona

County of Maricopa } ss.

RECEIVED  
 B.L.M. AZ STATE  
 DEC 28 1982  
 07.45 A.M.  
 PHOENIX, ARIZONA

updated

1. D. R. Whitlock Name  
Box 125 Address  
Paunden City Ariz State 86334 Zip

being duly sworn according to law deposes and says that they are a citizen of the United States more than eighteen years of age and that all of the facts set forth in this affidavit are true and correct according to the best of their knowledge, information and belief.

2. That they are personally acquainted with the mining claim named Little Jewel #2 situate in the Wickenburg Mining District, Maricopa County, Arizona, the location of which is recorded in the office of the County Recorder of that County in Book 14989, Page 568-569. Notice of location is posted in Section 5, Township 7 N, Range 4 W, G&SRB&M.

3. That between the dates of January 2 1982 and Dec 1 1982 at least One Hundred (\$ 100.00) dollars worth of work and improvements were done and performed upon this claim not including location work.

4. The work and improvements were made by and at the expense of D. R. Whitlock, owners of the mine for the purpose of complying with the laws of the United States pertaining to assessments or annual work.

5. Ed Clark  
Glen Whitlock  
 were the names of the persons employed by the owner who labored to do the work and improvements.

6. The work and improvements done were Drilling - Blasting  
Excavation -

Dated Dec. 14, 1982 Dudley R. Whitlock  
 Signature

Subscribed to and sworn before me, a Notary Public, this 14 day of December, 1982, by Dudley R. Whitlock

My Commission expires Apr. 8, 1986  
 My Commission expires

Sharma J. Sektava  
 Notary Public



**NOTICE!!**

**These documents have been scanned!**

**Do not place un-scanned documents beneath this notice!**

**Do not remove this notice from this file!**

GPO Jacket No. 560-102  
Print Order 61540  
Rise Business Services, LLC  
Job=AZ15 8/14/2019



Box Number= AZ15221



Claim Begin-End: AMC122739-AMC122740

**5 Miscellaneous**



AZ15221-1

AMC122739-AMC129334

RECEIVED  
B.L.M. AZ STATE OFFICE  
FEB 28 9 19 AM '83  
PHOENIX, ARIZONA

*file*

A.M.C. 122-739

It is hereby agreed and understood that the \$2,000.00 (two thousand dollars), being furnished by Gene Whipple and Dan Martineau, will be used for the purpose of paying all expenses (including making and furnishing bucket conveyor, vehicle gas to site, groceries, removal of black sand, etc.) incurred to remove any and all gold located at Sec. 5 R. HW T. NW Little Jewel, of which Gene Whipple and Dan Martineau will be entitled to and receive 25% of the gross profit from any and all gold secured therein.

It is further agreed and understood that in the event further finances are required for said expenses, Gene Whipple and Dan Martineau will furnish said finances (not to be exceeded in the amount of \$2500.00) and shall then be entitled to 50 % of the gross profit from any and all gold secured therein.

It is further agreed by all parties, <sup>*Rudley*</sup> ~~Doug~~ Whitlock, Gene Whipple, and Dan Martineau, that no alcoholic beverages will be permitted at the working site. *also. Rudley Lewis, partner of Rudley Whitlock agrees to this document.*

*Rudley* Rudley R. Whitlock  
Doug Whitlock

~~Gene Whipple~~ *Gene Whipple*  
Gene Whipple

Dan Martineau  
Dan Martineau

Dated March 5, 1981

State of Arizona  
County of Navajo  
This agreement was acknowledged  
before me this 5 day of Mar 1981  
by Gene Whipple  
Notary Public Robert A. Thompson

My Commission Expires April 6, 1982



**NOTICE!!**

**These documents have been scanned!**

**Do not place un-scanned documents beneath this notice!**

**Do not remove this notice from this file!**

GPO Jacket No. 560-102  
Print Order 61540  
Rise Business Services, LLC  
Job=AZ15 8/14/2019



Box Number= AZ15221



Claim Begin-End: AMC122739-AMC122740

**6 Location Notices-Amendments and Supporting Documents**



AZ15221-1

AMC122739-AMC129334



Jan 28 1981 - 422

DKT 14983 PG 570

STATE OF ARIZONA, } ss. I hereby certify that the within instrument was filed and recorded  
County of MARICOPA }  
In Docket No. 14983, Page 570-571, at the request of D. M. Lewis  
When recorded mail to: \_\_\_\_\_  
Witness my hand and official seal.  
BILL HENRY  
County Recorder  
By Sally Ong Deputy Recorder

Fee No.: 30881  
MIN CLAIM (MC)  
Fee: \$ 300

NOTICE OF MINING CLAIM LOCATION

1. ☐ Location ☐ Amendment ☐ Relocation  
2. ☒ Placer ☐ Lode ☐ Millsite ☐ Tunnelsite  
3. The name and address of the Locator is

Dudley M. Lewis Name  
P.O. Box 1427 Address  
Tucson, Arizona City State Zip 85702

4. The name of the claim is Cornerstone  
5. The date of the location is January 28, 1981  
6. The claim is 1500 feet long and 600 feet wide. The distance from the Location monument to each end of the claim is 750 feet in a NE direction and 750 feet in a SW direction.  
7. The general course of the claim is from the NE to the SW  
8. The location of the claim is in Section S32, Township T8N, Range R4W  
G&SRB&M, Wickenburg Mining District, Maricopa County, Arizona.  
9. If amending or relocating, the previous claim name was \_\_\_\_\_  
\_\_\_\_\_ recorded in Docket \_\_\_\_\_, Book \_\_\_\_\_,  
\_\_\_\_\_ Mining District, \_\_\_\_\_ County, Arizona.  
10. The location of the claim with reference to a natural object or permanent monument is \_\_\_\_\_

Date January 28, 1981  
Dudley M. Lewis Signature

# MAP OF MINING CLAIM LOCATION

- The name of the claim is corner stone
- The NE corner of the claim is 2000 feet in a WNW direction to a survey monument or permanent natural object described as section corner stake of S32 and S33 R4W T8N and S4+55 of R4W T7N.
- The type of location monument is post  
The type of corner and end monuments are stone
- The bearing and distance between the corners of the claim are beginning at the NE corner of the claim, 600 feet in a WNW direction to the NW corner, then 1500 feet in a SSW direction to the SW corner, then 600 feet in a ESC direction to the SE corner, then 1500 feet in a ENC direction to the point of beginning.

## MAP

One inch = One thousand feet

North Arrow



ONE MILE

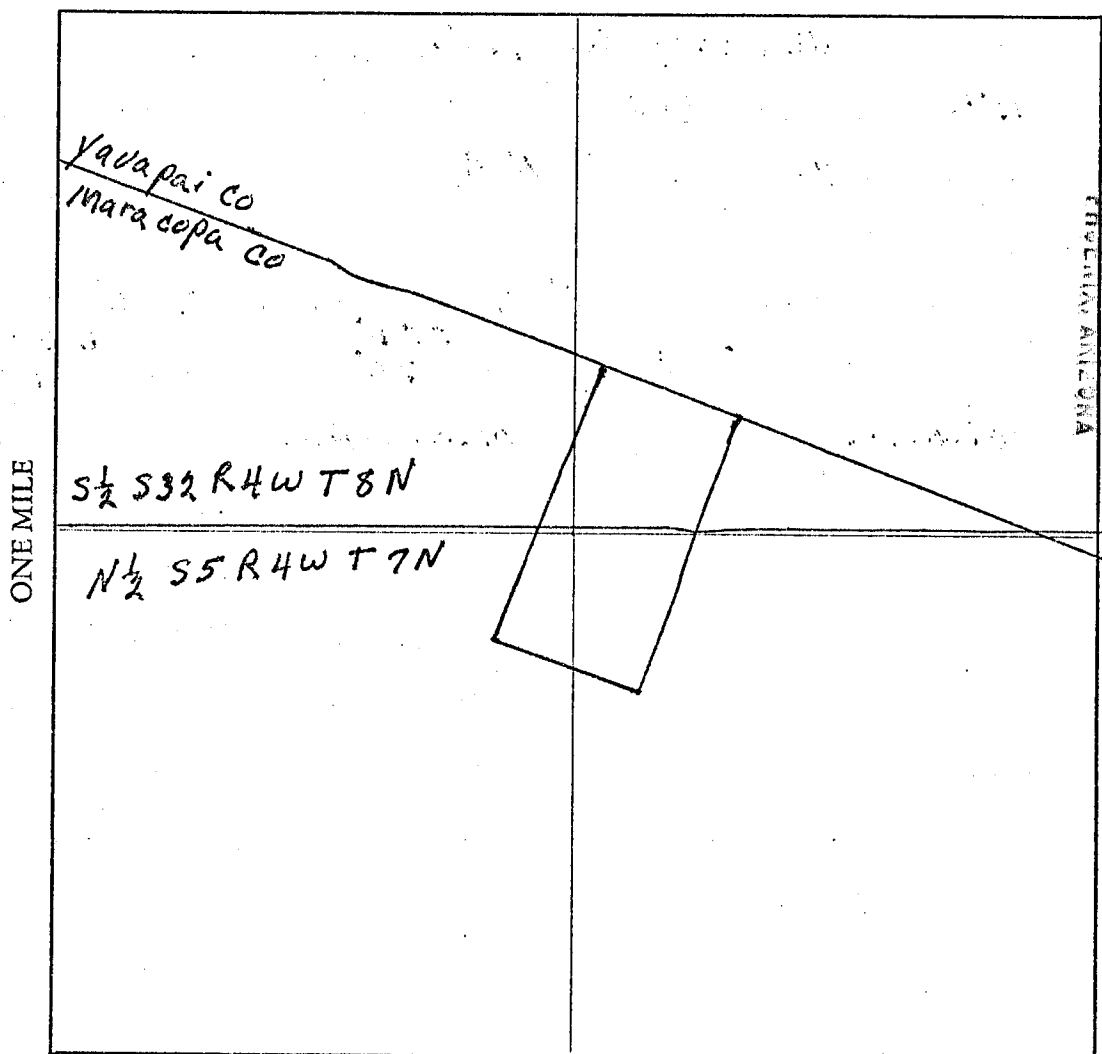

RECEIVED  
JAN 29 3 10 PM '91  
640 ACRES

Section S 1/2 32 Range 4 W Township 8 N, G&SRB&M  
 Section N 1/2 5 Range 4 W Township 7 N  
 Date January 28, 1981

Dudley M. Hunt  
Signature



Jan = 1981-420

DKT 14988PG 568

STATE OF ARIZONA, I hereby certify that the within instrument was filed and recorded  
 County of MARICOPA, 1981, at 14989 M.  
 In Docket No. 568-569, Page 568-569, at the request of D. M. Lewis

Fee No.:

30880

When recorded mail to:

Witness my hand and official seal.

MIN CLAIM (M)

BILL HENRY

County Recorder

Fee: \$

300

By

Darryl O'neal  
 Deputy Recorder

## NOTICE OF MINING CLAIM LOCATION

1. ☐ Location ☐ Amendment ☐ Relocation
2. ☒ Placer ☐ Lode ☐ Millsite ☐ Tunnelsite
3. The name and address of the Locator is

D.R. Whitlock

Name

Box 824

Address

Snoplake, Arizona

City

State

Zip

85937

4. The name of the claim is Little Jewell #2
5. The date of the location is January 28, 1981
6. The claim is 1500 feet long and 600 feet wide. The distance from the Location monument to each end of the claim is 750 feet in a NE direction and 750 feet in a SW direction.
7. The general course of the claim is from the NE to the SW
8. The location of the claim is in Section 5, Township 7N, Range 4W  
 G&SRB&M, Wickenburg Mining District, Maricopa County, Arizona.
9. If amending or relocating, the previous claim name was \_\_\_\_\_  
 \_\_\_\_\_ recorded in Docket \_\_\_\_\_, Book \_\_\_\_\_,  
 \_\_\_\_\_ Mining District, \_\_\_\_\_ County, Arizona.
10. The location of the claim with reference to a natural object or permanent monument is \_\_\_\_\_  
 \_\_\_\_\_  
 \_\_\_\_\_  
 \_\_\_\_\_  
 \_\_\_\_\_  
 \_\_\_\_\_  
 \_\_\_\_\_

Date January 28, 1981

D.R. Whitlock

Signature

RECEIVED  
 ALH. AZ. STATE OFFICE  
 JAN 29 3 10 PM '81  
 PHOENIX, ARIZONA

A MC 122740

# MAP OF MINING CLAIM LOCATION

1. The name of the claim is Little Jewell #2.
2. The NW corner of the claim is 3500 feet in a ESE WNW direction to a survey monument or permanent natural object described as Corner section stake S31+532 R4W T8N and S5+56 R4W T7N
3. The type of location monument is Post  
The type of corner and end monuments are stone
4. The bearing and distance between the corners of the claim are beginning at the NW corner of the claim, 1500 feet in a WSW direction to the SW corner, then 6 feet in a ESE direction to the SE corner, then 1500 feet in a NNE direction to the NE corner, then 600 feet in a WNW direction to the point of beginning.

## MAP

One inch = One thousand feet

North Arrow



ONE MILE

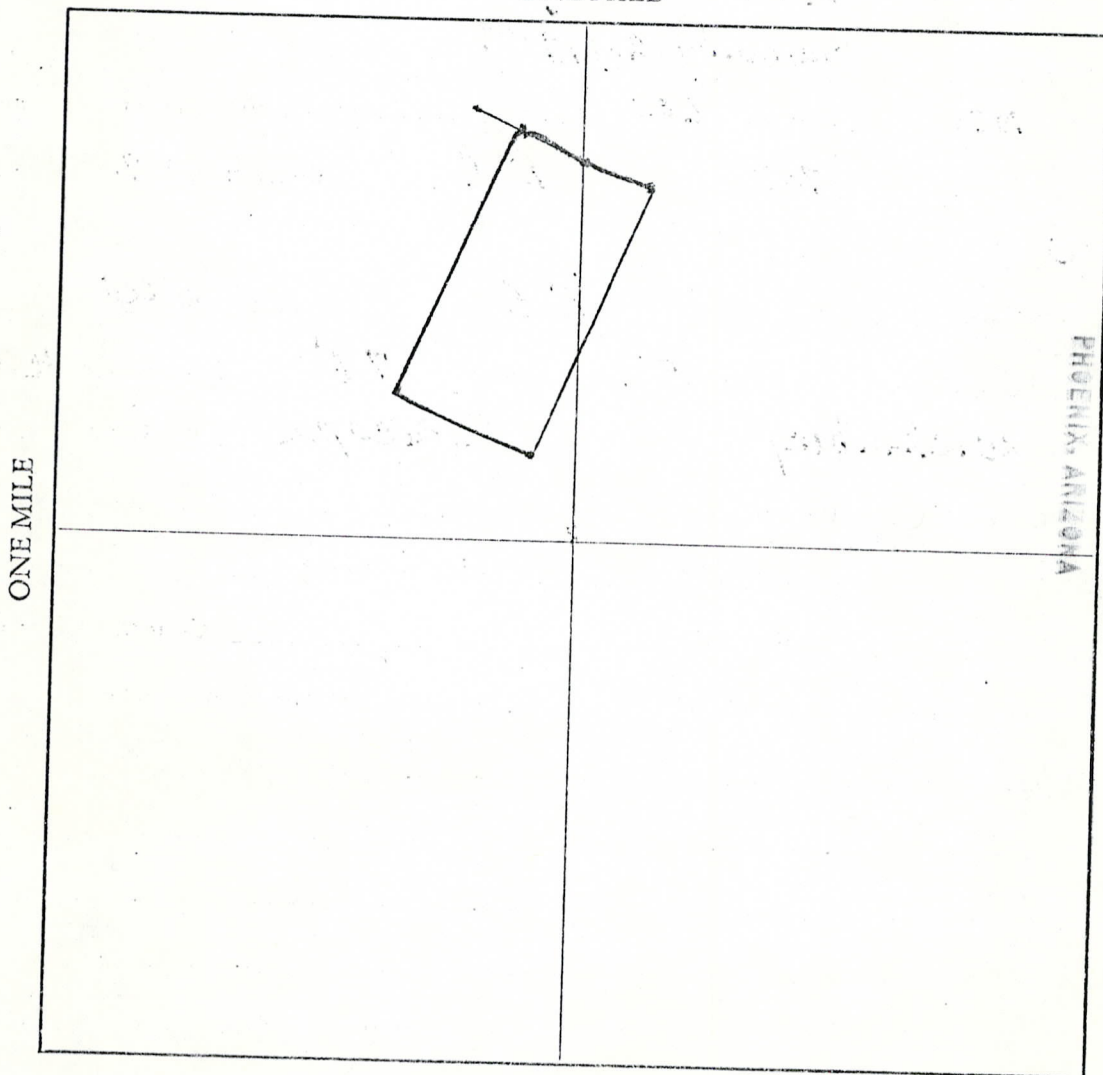

RECEIVED  
BLM AZ STATE OFFICE  
JAN 29 3 10 PM '81  
PHOENIX, ARIZONA

Section 5 Range H4W Township 7N, G&SRB&M

Date January 28, 1981

DR. Whitlock

Signature